

black

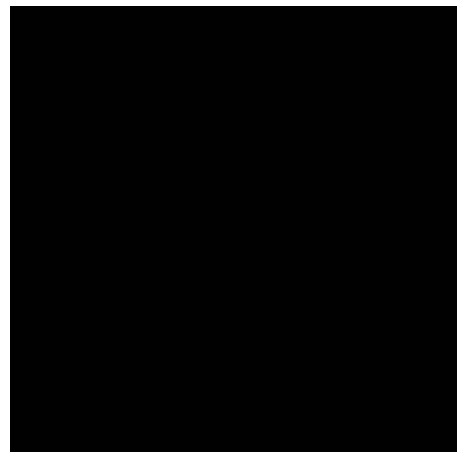

black

black

black



Department of
Education



LITK2TL000 | PHONICS FOR TEACHING AND LEARNING
CONSONANT BLENDS | PLAYING CARDS
© DEPARTMENT OF EDUCATION 2017



Department of
Education



LITK2TL000 | PHONICS FOR TEACHING AND LEARNING
CONSONANT BLENDS | PLAYING CARDS
© DEPARTMENT OF EDUCATION 2017



Department of
Education



LITK2TL000 | PHONICS FOR TEACHING AND LEARNING
CONSONANT BLENDS | PLAYING CARDS
© DEPARTMENT OF EDUCATION 2017



Department of
Education



LITK2TL000 | PHONICS FOR TEACHING AND LEARNING
CONSONANT BLENDS | PLAYING CARDS
© DEPARTMENT OF EDUCATION 2017



Department of
Education



LITK2TL000 | PHONICS FOR TEACHING AND LEARNING
CONSONANT BLENDS | PLAYING CARDS
© DEPARTMENT OF EDUCATION 2017



Department of
Education



LITK2TL000 | PHONICS FOR TEACHING AND LEARNING
CONSONANT BLENDS | PLAYING CARDS
© DEPARTMENT OF EDUCATION 2017

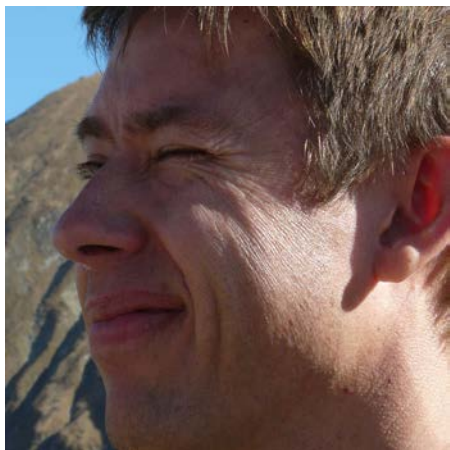

blink



blink

blink

blink



Department of
Education



LITK2TL000 | PHONICS FOR TEACHING AND LEARNING
CONSONANT BLENDS | PLAYING CARDS
© DEPARTMENT OF EDUCATION 2017



Department of
Education



LITK2TL000 | PHONICS FOR TEACHING AND LEARNING
CONSONANT BLENDS | PLAYING CARDS
© DEPARTMENT OF EDUCATION 2017



Department of
Education



LITK2TL000 | PHONICS FOR TEACHING AND LEARNING
CONSONANT BLENDS | PLAYING CARDS
© DEPARTMENT OF EDUCATION 2017



Department of
Education



LITK2TL000 | PHONICS FOR TEACHING AND LEARNING
CONSONANT BLENDS | PLAYING CARDS
© DEPARTMENT OF EDUCATION 2017



Department of
Education



LITK2TL000 | PHONICS FOR TEACHING AND LEARNING
CONSONANT BLENDS | PLAYING CARDS
© DEPARTMENT OF EDUCATION 2017



Department of
Education



LITK2TL000 | PHONICS FOR TEACHING AND LEARNING
CONSONANT BLENDS | PLAYING CARDS
© DEPARTMENT OF EDUCATION 2017

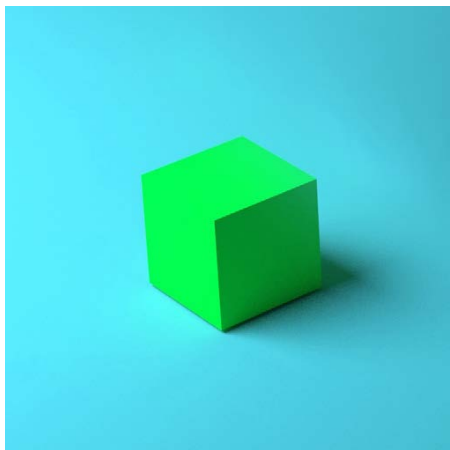
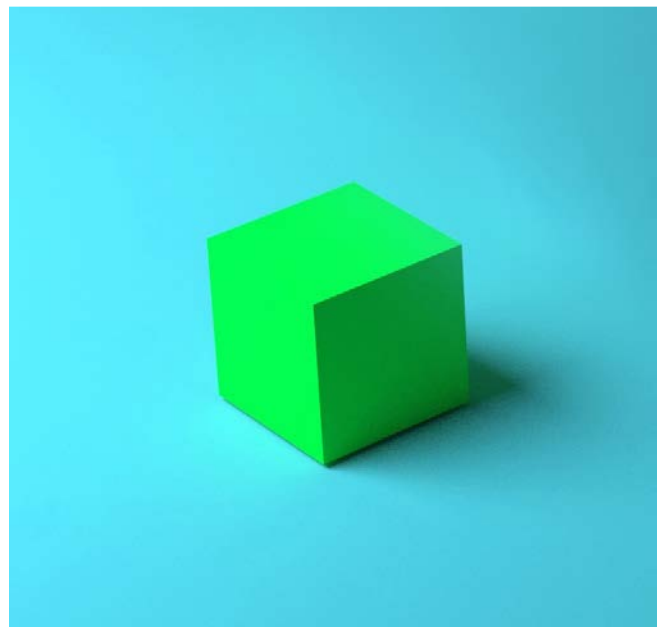
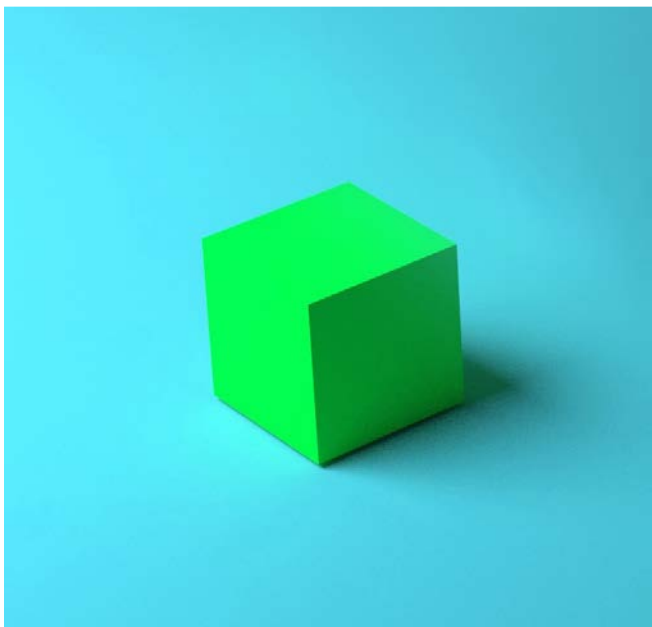

block

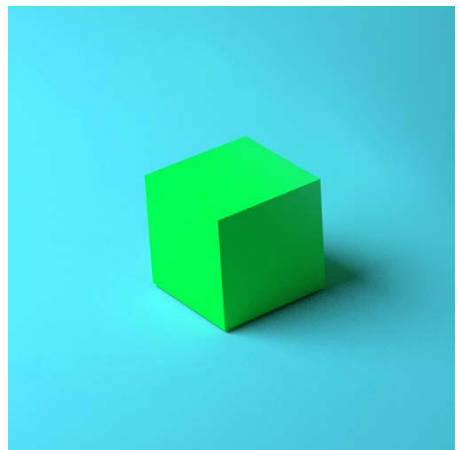

block

block

block



Department of
Education



LITK2TL000 | PHONICS FOR TEACHING AND LEARNING
CONSONANT BLENDS | PLAYING CARDS
© DEPARTMENT OF EDUCATION 2017



Department of
Education



LITK2TL000 | PHONICS FOR TEACHING AND LEARNING
CONSONANT BLENDS | PLAYING CARDS
© DEPARTMENT OF EDUCATION 2017



Department of
Education



LITK2TL000 | PHONICS FOR TEACHING AND LEARNING
CONSONANT BLENDS | PLAYING CARDS
© DEPARTMENT OF EDUCATION 2017



Department of
Education



LITK2TL000 | PHONICS FOR TEACHING AND LEARNING
CONSONANT BLENDS | PLAYING CARDS
© DEPARTMENT OF EDUCATION 2017



Department of
Education



LITK2TL000 | PHONICS FOR TEACHING AND LEARNING
CONSONANT BLENDS | PLAYING CARDS
© DEPARTMENT OF EDUCATION 2017



Department of
Education



LITK2TL000 | PHONICS FOR TEACHING AND LEARNING
CONSONANT BLENDS | PLAYING CARDS
© DEPARTMENT OF EDUCATION 2017



CROSS



CROSS

CROSS

CROSS



Department of
Education



LITK2TL000 | PHONICS FOR TEACHING AND LEARNING
CONSONANT BLENDS | PLAYING CARDS
© DEPARTMENT OF EDUCATION 2017



Department of
Education



LITK2TL000 | PHONICS FOR TEACHING AND LEARNING
CONSONANT BLENDS | PLAYING CARDS
© DEPARTMENT OF EDUCATION 2017



Department of
Education



LITK2TL000 | PHONICS FOR TEACHING AND LEARNING
CONSONANT BLENDS | PLAYING CARDS
© DEPARTMENT OF EDUCATION 2017



Department of
Education



LITK2TL000 | PHONICS FOR TEACHING AND LEARNING
CONSONANT BLENDS | PLAYING CARDS
© DEPARTMENT OF EDUCATION 2017



Department of
Education



LITK2TL000 | PHONICS FOR TEACHING AND LEARNING
CONSONANT BLENDS | PLAYING CARDS
© DEPARTMENT OF EDUCATION 2017



Department of
Education



LITK2TL000 | PHONICS FOR TEACHING AND LEARNING
CONSONANT BLENDS | PLAYING CARDS
© DEPARTMENT OF EDUCATION 2017



crab



crab

crab

crab



Department of
Education



LITK2TL000 | PHONICS FOR TEACHING AND LEARNING
CONSONANT BLENDS | PLAYING CARDS
© DEPARTMENT OF EDUCATION 2017



Department of
Education



LITK2TL000 | PHONICS FOR TEACHING AND LEARNING
CONSONANT BLENDS | PLAYING CARDS
© DEPARTMENT OF EDUCATION 2017



Department of
Education



LITK2TL000 | PHONICS FOR TEACHING AND LEARNING
CONSONANT BLENDS | PLAYING CARDS
© DEPARTMENT OF EDUCATION 2017



Department of
Education



LITK2TL000 | PHONICS FOR TEACHING AND LEARNING
CONSONANT BLENDS | PLAYING CARDS
© DEPARTMENT OF EDUCATION 2017



Department of
Education



LITK2TL000 | PHONICS FOR TEACHING AND LEARNING
CONSONANT BLENDS | PLAYING CARDS
© DEPARTMENT OF EDUCATION 2017



Department of
Education



LITK2TL000 | PHONICS FOR TEACHING AND LEARNING
CONSONANT BLENDS | PLAYING CARDS
© DEPARTMENT OF EDUCATION 2017



crack



crack

crack

crack



Department of
Education



LITK2TL000 | PHONICS FOR TEACHING AND LEARNING
CONSONANT BLENDS | PLAYING CARDS
© DEPARTMENT OF EDUCATION 2017



Department of
Education



LITK2TL000 | PHONICS FOR TEACHING AND LEARNING
CONSONANT BLENDS | PLAYING CARDS
© DEPARTMENT OF EDUCATION 2017



Department of
Education



LITK2TL000 | PHONICS FOR TEACHING AND LEARNING
CONSONANT BLENDS | PLAYING CARDS
© DEPARTMENT OF EDUCATION 2017



Department of
Education



LITK2TL000 | PHONICS FOR TEACHING AND LEARNING
CONSONANT BLENDS | PLAYING CARDS
© DEPARTMENT OF EDUCATION 2017



Department of
Education



LITK2TL000 | PHONICS FOR TEACHING AND LEARNING
CONSONANT BLENDS | PLAYING CARDS
© DEPARTMENT OF EDUCATION 2017



Department of
Education



LITK2TL000 | PHONICS FOR TEACHING AND LEARNING
CONSONANT BLENDS | PLAYING CARDS
© DEPARTMENT OF EDUCATION 2017



crash



crash

crash

crash



Department of
Education



LITK2TL000 | PHONICS FOR TEACHING AND LEARNING
CONSONANT BLENDS | PLAYING CARDS
© DEPARTMENT OF EDUCATION 2017



Department of
Education



LITK2TL000 | PHONICS FOR TEACHING AND LEARNING
CONSONANT BLENDS | PLAYING CARDS
© DEPARTMENT OF EDUCATION 2017



Department of
Education



LITK2TL000 | PHONICS FOR TEACHING AND LEARNING
CONSONANT BLENDS | PLAYING CARDS
© DEPARTMENT OF EDUCATION 2017



Department of
Education



LITK2TL000 | PHONICS FOR TEACHING AND LEARNING
CONSONANT BLENDS | PLAYING CARDS
© DEPARTMENT OF EDUCATION 2017



Department of
Education



LITK2TL000 | PHONICS FOR TEACHING AND LEARNING
CONSONANT BLENDS | PLAYING CARDS
© DEPARTMENT OF EDUCATION 2017



Department of
Education



LITK2TL000 | PHONICS FOR TEACHING AND LEARNING
CONSONANT BLENDS | PLAYING CARDS
© DEPARTMENT OF EDUCATION 2017



crust



crust

crust

crust



Department of
Education



LITK2TL000 | PHONICS FOR TEACHING AND LEARNING
CONSONANT BLENDS | PLAYING CARDS
© DEPARTMENT OF EDUCATION 2017



Department of
Education



LITK2TL000 | PHONICS FOR TEACHING AND LEARNING
CONSONANT BLENDS | PLAYING CARDS
© DEPARTMENT OF EDUCATION 2017



Department of
Education



LITK2TL000 | PHONICS FOR TEACHING AND LEARNING
CONSONANT BLENDS | PLAYING CARDS
© DEPARTMENT OF EDUCATION 2017



Department of
Education



LITK2TL000 | PHONICS FOR TEACHING AND LEARNING
CONSONANT BLENDS | PLAYING CARDS
© DEPARTMENT OF EDUCATION 2017



Department of
Education



LITK2TL000 | PHONICS FOR TEACHING AND LEARNING
CONSONANT BLENDS | PLAYING CARDS
© DEPARTMENT OF EDUCATION 2017



Department of
Education



LITK2TL000 | PHONICS FOR TEACHING AND LEARNING
CONSONANT BLENDS | PLAYING CARDS
© DEPARTMENT OF EDUCATION 2017





Department of
Education



LITK2TL000 | PHONICS FOR TEACHING AND LEARNING
CONSONANT BLENDS | PLAYING CARDS
© DEPARTMENT OF EDUCATION 2017



Department of
Education



LITK2TL000 | PHONICS FOR TEACHING AND LEARNING
CONSONANT BLENDS | PLAYING CARDS
© DEPARTMENT OF EDUCATION 2017



Department of
Education



LITK2TL000 | PHONICS FOR TEACHING AND LEARNING
CONSONANT BLENDS | PLAYING CARDS
© DEPARTMENT OF EDUCATION 2017



Department of
Education



LITK2TL000 | PHONICS FOR TEACHING AND LEARNING
CONSONANT BLENDS | PLAYING CARDS
© DEPARTMENT OF EDUCATION 2017



Department of
Education



LITK2TL000 | PHONICS FOR TEACHING AND LEARNING
CONSONANT BLENDS | PLAYING CARDS
© DEPARTMENT OF EDUCATION 2017



Department of
Education



LITK2TL000 | PHONICS FOR TEACHING AND LEARNING
CONSONANT BLENDS | PLAYING CARDS
© DEPARTMENT OF EDUCATION 2017



clip



clip

clip

clip



Department of
Education



LITK2TL000 | PHONICS FOR TEACHING AND LEARNING
CONSONANT BLENDS | PLAYING CARDS
© DEPARTMENT OF EDUCATION 2017



Department of
Education



LITK2TL000 | PHONICS FOR TEACHING AND LEARNING
CONSONANT BLENDS | PLAYING CARDS
© DEPARTMENT OF EDUCATION 2017



Department of
Education



LITK2TL000 | PHONICS FOR TEACHING AND LEARNING
CONSONANT BLENDS | PLAYING CARDS
© DEPARTMENT OF EDUCATION 2017



Department of
Education



LITK2TL000 | PHONICS FOR TEACHING AND LEARNING
CONSONANT BLENDS | PLAYING CARDS
© DEPARTMENT OF EDUCATION 2017



Department of
Education



LITK2TL000 | PHONICS FOR TEACHING AND LEARNING
CONSONANT BLENDS | PLAYING CARDS
© DEPARTMENT OF EDUCATION 2017



Department of
Education



LITK2TL000 | PHONICS FOR TEACHING AND LEARNING
CONSONANT BLENDS | PLAYING CARDS
© DEPARTMENT OF EDUCATION 2017



clock



clock

clock

clock



Department of
Education



LITK2TL000 | PHONICS FOR TEACHING AND LEARNING
CONSONANT BLENDS | PLAYING CARDS
© DEPARTMENT OF EDUCATION 2017



Department of
Education



LITK2TL000 | PHONICS FOR TEACHING AND LEARNING
CONSONANT BLENDS | PLAYING CARDS
© DEPARTMENT OF EDUCATION 2017



Department of
Education



LITK2TL000 | PHONICS FOR TEACHING AND LEARNING
CONSONANT BLENDS | PLAYING CARDS
© DEPARTMENT OF EDUCATION 2017



Department of
Education



LITK2TL000 | PHONICS FOR TEACHING AND LEARNING
CONSONANT BLENDS | PLAYING CARDS
© DEPARTMENT OF EDUCATION 2017



Department of
Education



LITK2TL000 | PHONICS FOR TEACHING AND LEARNING
CONSONANT BLENDS | PLAYING CARDS
© DEPARTMENT OF EDUCATION 2017



Department of
Education



LITK2TL000 | PHONICS FOR TEACHING AND LEARNING
CONSONANT BLENDS | PLAYING CARDS
© DEPARTMENT OF EDUCATION 2017



dress



dress

dress

dress



Department of
Education



LITK2TL000 | PHONICS FOR TEACHING AND LEARNING
CONSONANT BLENDS | PLAYING CARDS
© DEPARTMENT OF EDUCATION 2017



Department of
Education



LITK2TL000 | PHONICS FOR TEACHING AND LEARNING
CONSONANT BLENDS | PLAYING CARDS
© DEPARTMENT OF EDUCATION 2017



Department of
Education



LITK2TL000 | PHONICS FOR TEACHING AND LEARNING
CONSONANT BLENDS | PLAYING CARDS
© DEPARTMENT OF EDUCATION 2017



Department of
Education



LITK2TL000 | PHONICS FOR TEACHING AND LEARNING
CONSONANT BLENDS | PLAYING CARDS
© DEPARTMENT OF EDUCATION 2017



Department of
Education



LITK2TL000 | PHONICS FOR TEACHING AND LEARNING
CONSONANT BLENDS | PLAYING CARDS
© DEPARTMENT OF EDUCATION 2017



Department of
Education



LITK2TL000 | PHONICS FOR TEACHING AND LEARNING
CONSONANT BLENDS | PLAYING CARDS
© DEPARTMENT OF EDUCATION 2017



drink



drink

drink

drink



Department of
Education



LITK2TL000 | PHONICS FOR TEACHING AND LEARNING
CONSONANT BLENDS | PLAYING CARDS
© DEPARTMENT OF EDUCATION 2017



Department of
Education



LITK2TL000 | PHONICS FOR TEACHING AND LEARNING
CONSONANT BLENDS | PLAYING CARDS
© DEPARTMENT OF EDUCATION 2017



Department of
Education



LITK2TL000 | PHONICS FOR TEACHING AND LEARNING
CONSONANT BLENDS | PLAYING CARDS
© DEPARTMENT OF EDUCATION 2017



Department of
Education



LITK2TL000 | PHONICS FOR TEACHING AND LEARNING
CONSONANT BLENDS | PLAYING CARDS
© DEPARTMENT OF EDUCATION 2017



Department of
Education



LITK2TL000 | PHONICS FOR TEACHING AND LEARNING
CONSONANT BLENDS | PLAYING CARDS
© DEPARTMENT OF EDUCATION 2017



Department of
Education



LITK2TL000 | PHONICS FOR TEACHING AND LEARNING
CONSONANT BLENDS | PLAYING CARDS
© DEPARTMENT OF EDUCATION 2017



drip



drip

drip

drip



Department of
Education



LITK2TL000 | PHONICS FOR TEACHING AND LEARNING
CONSONANT BLENDS | PLAYING CARDS
© DEPARTMENT OF EDUCATION 2017



Department of
Education



LITK2TL000 | PHONICS FOR TEACHING AND LEARNING
CONSONANT BLENDS | PLAYING CARDS
© DEPARTMENT OF EDUCATION 2017



Department of
Education



LITK2TL000 | PHONICS FOR TEACHING AND LEARNING
CONSONANT BLENDS | PLAYING CARDS
© DEPARTMENT OF EDUCATION 2017



Department of
Education



LITK2TL000 | PHONICS FOR TEACHING AND LEARNING
CONSONANT BLENDS | PLAYING CARDS
© DEPARTMENT OF EDUCATION 2017



Department of
Education



LITK2TL000 | PHONICS FOR TEACHING AND LEARNING
CONSONANT BLENDS | PLAYING CARDS
© DEPARTMENT OF EDUCATION 2017



Department of
Education



LITK2TL000 | PHONICS FOR TEACHING AND LEARNING
CONSONANT BLENDS | PLAYING CARDS
© DEPARTMENT OF EDUCATION 2017



drop



drop

drop

drop



Department of
Education



LITK2TL000 | PHONICS FOR TEACHING AND LEARNING
CONSONANT BLENDS | PLAYING CARDS
© DEPARTMENT OF EDUCATION 2017



Department of
Education



LITK2TL000 | PHONICS FOR TEACHING AND LEARNING
CONSONANT BLENDS | PLAYING CARDS
© DEPARTMENT OF EDUCATION 2017



Department of
Education



LITK2TL000 | PHONICS FOR TEACHING AND LEARNING
CONSONANT BLENDS | PLAYING CARDS
© DEPARTMENT OF EDUCATION 2017



Department of
Education



LITK2TL000 | PHONICS FOR TEACHING AND LEARNING
CONSONANT BLENDS | PLAYING CARDS
© DEPARTMENT OF EDUCATION 2017



Department of
Education



LITK2TL000 | PHONICS FOR TEACHING AND LEARNING
CONSONANT BLENDS | PLAYING CARDS
© DEPARTMENT OF EDUCATION 2017



Department of
Education



LITK2TL000 | PHONICS FOR TEACHING AND LEARNING
CONSONANT BLENDS | PLAYING CARDS
© DEPARTMENT OF EDUCATION 2017





Department of
Education



LITK2TL000 | PHONICS FOR TEACHING AND LEARNING
CONSONANT BLENDS | PLAYING CARDS
© DEPARTMENT OF EDUCATION 2017



Department of
Education



LITK2TL000 | PHONICS FOR TEACHING AND LEARNING
CONSONANT BLENDS | PLAYING CARDS
© DEPARTMENT OF EDUCATION 2017



Department of
Education



LITK2TL000 | PHONICS FOR TEACHING AND LEARNING
CONSONANT BLENDS | PLAYING CARDS
© DEPARTMENT OF EDUCATION 2017



Department of
Education



LITK2TL000 | PHONICS FOR TEACHING AND LEARNING
CONSONANT BLENDS | PLAYING CARDS
© DEPARTMENT OF EDUCATION 2017



Department of
Education



LITK2TL000 | PHONICS FOR TEACHING AND LEARNING
CONSONANT BLENDS | PLAYING CARDS
© DEPARTMENT OF EDUCATION 2017



Department of
Education



LITK2TL000 | PHONICS FOR TEACHING AND LEARNING
CONSONANT BLENDS | PLAYING CARDS
© DEPARTMENT OF EDUCATION 2017



flag



flag



flag



flag



Department of
Education



LITK2TL000 | PHONICS FOR TEACHING AND LEARNING
CONSONANT BLENDS | PLAYING CARDS
© DEPARTMENT OF EDUCATION 2017



Department of
Education



LITK2TL000 | PHONICS FOR TEACHING AND LEARNING
CONSONANT BLENDS | PLAYING CARDS
© DEPARTMENT OF EDUCATION 2017



Department of
Education



LITK2TL000 | PHONICS FOR TEACHING AND LEARNING
CONSONANT BLENDS | PLAYING CARDS
© DEPARTMENT OF EDUCATION 2017



Department of
Education



LITK2TL000 | PHONICS FOR TEACHING AND LEARNING
CONSONANT BLENDS | PLAYING CARDS
© DEPARTMENT OF EDUCATION 2017



Department of
Education



LITK2TL000 | PHONICS FOR TEACHING AND LEARNING
CONSONANT BLENDS | PLAYING CARDS
© DEPARTMENT OF EDUCATION 2017



Department of
Education



LITK2TL000 | PHONICS FOR TEACHING AND LEARNING
CONSONANT BLENDS | PLAYING CARDS
© DEPARTMENT OF EDUCATION 2017



flap

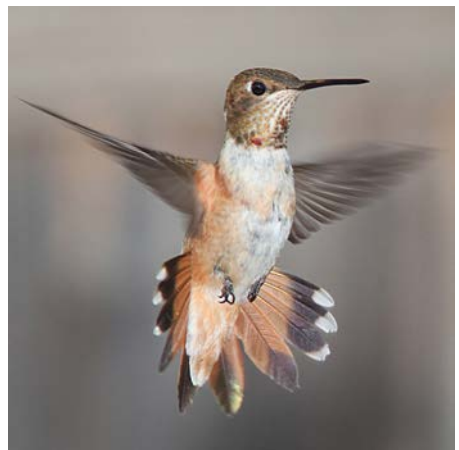

flap

flap

flap



Department of
Education



LITK2TL000 | PHONICS FOR TEACHING AND LEARNING
CONSONANT BLENDS | PLAYING CARDS
© DEPARTMENT OF EDUCATION 2017



Department of
Education



LITK2TL000 | PHONICS FOR TEACHING AND LEARNING
CONSONANT BLENDS | PLAYING CARDS
© DEPARTMENT OF EDUCATION 2017



Department of
Education



LITK2TL000 | PHONICS FOR TEACHING AND LEARNING
CONSONANT BLENDS | PLAYING CARDS
© DEPARTMENT OF EDUCATION 2017



Department of
Education



LITK2TL000 | PHONICS FOR TEACHING AND LEARNING
CONSONANT BLENDS | PLAYING CARDS
© DEPARTMENT OF EDUCATION 2017



Department of
Education



LITK2TL000 | PHONICS FOR TEACHING AND LEARNING
CONSONANT BLENDS | PLAYING CARDS
© DEPARTMENT OF EDUCATION 2017



Department of
Education



LITK2TL000 | PHONICS FOR TEACHING AND LEARNING
CONSONANT BLENDS | PLAYING CARDS
© DEPARTMENT OF EDUCATION 2017



flip



flip

flip

flip



Department of
Education



LITK2TL000 | PHONICS FOR TEACHING AND LEARNING
CONSONANT BLENDS | PLAYING CARDS
© DEPARTMENT OF EDUCATION 2017



Department of
Education



LITK2TL000 | PHONICS FOR TEACHING AND LEARNING
CONSONANT BLENDS | PLAYING CARDS
© DEPARTMENT OF EDUCATION 2017



Department of
Education



LITK2TL000 | PHONICS FOR TEACHING AND LEARNING
CONSONANT BLENDS | PLAYING CARDS
© DEPARTMENT OF EDUCATION 2017



Department of
Education



LITK2TL000 | PHONICS FOR TEACHING AND LEARNING
CONSONANT BLENDS | PLAYING CARDS
© DEPARTMENT OF EDUCATION 2017



Department of
Education



LITK2TL000 | PHONICS FOR TEACHING AND LEARNING
CONSONANT BLENDS | PLAYING CARDS
© DEPARTMENT OF EDUCATION 2017



Department of
Education



LITK2TL000 | PHONICS FOR TEACHING AND LEARNING
CONSONANT BLENDS | PLAYING CARDS
© DEPARTMENT OF EDUCATION 2017



frog



frog

frog

frog



Department of
Education



LITK2TL000 | PHONICS FOR TEACHING AND LEARNING
CONSONANT BLENDS | PLAYING CARDS
© DEPARTMENT OF EDUCATION 2017



Department of
Education



LITK2TL000 | PHONICS FOR TEACHING AND LEARNING
CONSONANT BLENDS | PLAYING CARDS
© DEPARTMENT OF EDUCATION 2017



Department of
Education



LITK2TL000 | PHONICS FOR TEACHING AND LEARNING
CONSONANT BLENDS | PLAYING CARDS
© DEPARTMENT OF EDUCATION 2017



Department of
Education



LITK2TL000 | PHONICS FOR TEACHING AND LEARNING
CONSONANT BLENDS | PLAYING CARDS
© DEPARTMENT OF EDUCATION 2017



Department of
Education



LITK2TL000 | PHONICS FOR TEACHING AND LEARNING
CONSONANT BLENDS | PLAYING CARDS
© DEPARTMENT OF EDUCATION 2017



Department of
Education



LITK2TL000 | PHONICS FOR TEACHING AND LEARNING
CONSONANT BLENDS | PLAYING CARDS
© DEPARTMENT OF EDUCATION 2017



glue



glue

glue

glue



Department of
Education



LITK2TL000 | PHONICS FOR TEACHING AND LEARNING
CONSONANT BLENDS | PLAYING CARDS
© DEPARTMENT OF EDUCATION 2017



Department of
Education



LITK2TL000 | PHONICS FOR TEACHING AND LEARNING
CONSONANT BLENDS | PLAYING CARDS
© DEPARTMENT OF EDUCATION 2017



Department of
Education



LITK2TL000 | PHONICS FOR TEACHING AND LEARNING
CONSONANT BLENDS | PLAYING CARDS
© DEPARTMENT OF EDUCATION 2017



Department of
Education



LITK2TL000 | PHONICS FOR TEACHING AND LEARNING
CONSONANT BLENDS | PLAYING CARDS
© DEPARTMENT OF EDUCATION 2017



Department of
Education



LITK2TL000 | PHONICS FOR TEACHING AND LEARNING
CONSONANT BLENDS | PLAYING CARDS
© DEPARTMENT OF EDUCATION 2017



Department of
Education



LITK2TL000 | PHONICS FOR TEACHING AND LEARNING
CONSONANT BLENDS | PLAYING CARDS
© DEPARTMENT OF EDUCATION 2017



grape

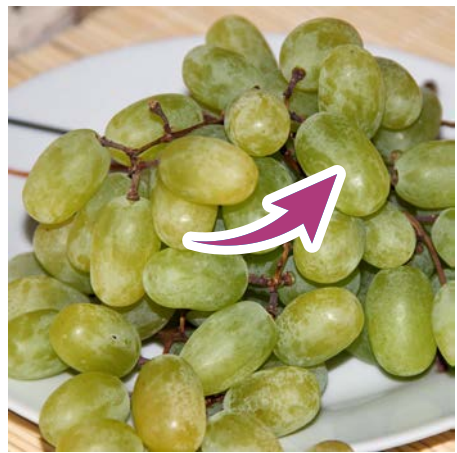

grape

grape

grape



Department of
Education



LITK2TL000 | PHONICS FOR TEACHING AND LEARNING
CONSONANT BLENDS | PLAYING CARDS
© DEPARTMENT OF EDUCATION 2017



Department of
Education



LITK2TL000 | PHONICS FOR TEACHING AND LEARNING
CONSONANT BLENDS | PLAYING CARDS
© DEPARTMENT OF EDUCATION 2017



Department of
Education



LITK2TL000 | PHONICS FOR TEACHING AND LEARNING
CONSONANT BLENDS | PLAYING CARDS
© DEPARTMENT OF EDUCATION 2017



Department of
Education



LITK2TL000 | PHONICS FOR TEACHING AND LEARNING
CONSONANT BLENDS | PLAYING CARDS
© DEPARTMENT OF EDUCATION 2017



Department of
Education



LITK2TL000 | PHONICS FOR TEACHING AND LEARNING
CONSONANT BLENDS | PLAYING CARDS
© DEPARTMENT OF EDUCATION 2017



Department of
Education



LITK2TL000 | PHONICS FOR TEACHING AND LEARNING
CONSONANT BLENDS | PLAYING CARDS
© DEPARTMENT OF EDUCATION 2017



plant



plant

plant

plant



Department of
Education



LITK2TL000 | PHONICS FOR TEACHING AND LEARNING
CONSONANT BLENDS | PLAYING CARDS
© DEPARTMENT OF EDUCATION 2017



Department of
Education



LITK2TL000 | PHONICS FOR TEACHING AND LEARNING
CONSONANT BLENDS | PLAYING CARDS
© DEPARTMENT OF EDUCATION 2017



Department of
Education



LITK2TL000 | PHONICS FOR TEACHING AND LEARNING
CONSONANT BLENDS | PLAYING CARDS
© DEPARTMENT OF EDUCATION 2017



Department of
Education



LITK2TL000 | PHONICS FOR TEACHING AND LEARNING
CONSONANT BLENDS | PLAYING CARDS
© DEPARTMENT OF EDUCATION 2017



Department of
Education



LITK2TL000 | PHONICS FOR TEACHING AND LEARNING
CONSONANT BLENDS | PLAYING CARDS
© DEPARTMENT OF EDUCATION 2017



Department of
Education



LITK2TL000 | PHONICS FOR TEACHING AND LEARNING
CONSONANT BLENDS | PLAYING CARDS
© DEPARTMENT OF EDUCATION 2017





Department of
Education



LITK2TL000 | PHONICS FOR TEACHING AND LEARNING
CONSONANT BLENDS | PLAYING CARDS
© DEPARTMENT OF EDUCATION 2017



Department of
Education



LITK2TL000 | PHONICS FOR TEACHING AND LEARNING
CONSONANT BLENDS | PLAYING CARDS
© DEPARTMENT OF EDUCATION 2017



Department of
Education



LITK2TL000 | PHONICS FOR TEACHING AND LEARNING
CONSONANT BLENDS | PLAYING CARDS
© DEPARTMENT OF EDUCATION 2017



Department of
Education



LITK2TL000 | PHONICS FOR TEACHING AND LEARNING
CONSONANT BLENDS | PLAYING CARDS
© DEPARTMENT OF EDUCATION 2017



Department of
Education



LITK2TL000 | PHONICS FOR TEACHING AND LEARNING
CONSONANT BLENDS | PLAYING CARDS
© DEPARTMENT OF EDUCATION 2017



Department of
Education



LITK2TL000 | PHONICS FOR TEACHING AND LEARNING
CONSONANT BLENDS | PLAYING CARDS
© DEPARTMENT OF EDUCATION 2017

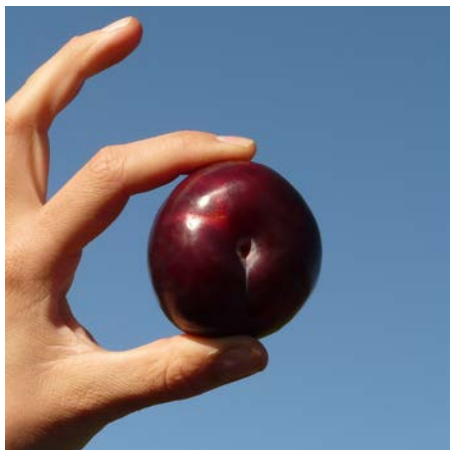

plum



plum

plum

plum



Department of
Education



LITK2TL000 | PHONICS FOR TEACHING AND LEARNING
CONSONANT BLENDS | PLAYING CARDS
© DEPARTMENT OF EDUCATION 2017



Department of
Education



LITK2TL000 | PHONICS FOR TEACHING AND LEARNING
CONSONANT BLENDS | PLAYING CARDS
© DEPARTMENT OF EDUCATION 2017



Department of
Education



LITK2TL000 | PHONICS FOR TEACHING AND LEARNING
CONSONANT BLENDS | PLAYING CARDS
© DEPARTMENT OF EDUCATION 2017



Department of
Education



LITK2TL000 | PHONICS FOR TEACHING AND LEARNING
CONSONANT BLENDS | PLAYING CARDS
© DEPARTMENT OF EDUCATION 2017



Department of
Education



LITK2TL000 | PHONICS FOR TEACHING AND LEARNING
CONSONANT BLENDS | PLAYING CARDS
© DEPARTMENT OF EDUCATION 2017



Department of
Education



LITK2TL000 | PHONICS FOR TEACHING AND LEARNING
CONSONANT BLENDS | PLAYING CARDS
© DEPARTMENT OF EDUCATION 2017



pram



pram

pram

pram



Department of
Education



LITK2TL000 | PHONICS FOR TEACHING AND LEARNING
CONSONANT BLENDS | PLAYING CARDS
© DEPARTMENT OF EDUCATION 2017



Department of
Education



LITK2TL000 | PHONICS FOR TEACHING AND LEARNING
CONSONANT BLENDS | PLAYING CARDS
© DEPARTMENT OF EDUCATION 2017



Department of
Education



LITK2TL000 | PHONICS FOR TEACHING AND LEARNING
CONSONANT BLENDS | PLAYING CARDS
© DEPARTMENT OF EDUCATION 2017



Department of
Education



LITK2TL000 | PHONICS FOR TEACHING AND LEARNING
CONSONANT BLENDS | PLAYING CARDS
© DEPARTMENT OF EDUCATION 2017



Department of
Education



LITK2TL000 | PHONICS FOR TEACHING AND LEARNING
CONSONANT BLENDS | PLAYING CARDS
© DEPARTMENT OF EDUCATION 2017



Department of
Education



LITK2TL000 | PHONICS FOR TEACHING AND LEARNING
CONSONANT BLENDS | PLAYING CARDS
© DEPARTMENT OF EDUCATION 2017



desk



desk

desk

desk



Department of
Education



LITK2TL000 | PHONICS FOR TEACHING AND LEARNING
CONSONANT BLENDS | PLAYING CARDS
© DEPARTMENT OF EDUCATION 2017



Department of
Education



LITK2TL000 | PHONICS FOR TEACHING AND LEARNING
CONSONANT BLENDS | PLAYING CARDS
© DEPARTMENT OF EDUCATION 2017



Department of
Education



LITK2TL000 | PHONICS FOR TEACHING AND LEARNING
CONSONANT BLENDS | PLAYING CARDS
© DEPARTMENT OF EDUCATION 2017



Department of
Education



LITK2TL000 | PHONICS FOR TEACHING AND LEARNING
CONSONANT BLENDS | PLAYING CARDS
© DEPARTMENT OF EDUCATION 2017



Department of
Education



LITK2TL000 | PHONICS FOR TEACHING AND LEARNING
CONSONANT BLENDS | PLAYING CARDS
© DEPARTMENT OF EDUCATION 2017



Department of
Education



LITK2TL000 | PHONICS FOR TEACHING AND LEARNING
CONSONANT BLENDS | PLAYING CARDS
© DEPARTMENT OF EDUCATION 2017



tusk



tusk

tusk

tusk



Department of
Education



LITK2TL000 | PHONICS FOR TEACHING AND LEARNING
CONSONANT BLENDS | PLAYING CARDS
© DEPARTMENT OF EDUCATION 2017



Department of
Education



LITK2TL000 | PHONICS FOR TEACHING AND LEARNING
CONSONANT BLENDS | PLAYING CARDS
© DEPARTMENT OF EDUCATION 2017



Department of
Education



LITK2TL000 | PHONICS FOR TEACHING AND LEARNING
CONSONANT BLENDS | PLAYING CARDS
© DEPARTMENT OF EDUCATION 2017



Department of
Education



LITK2TL000 | PHONICS FOR TEACHING AND LEARNING
CONSONANT BLENDS | PLAYING CARDS
© DEPARTMENT OF EDUCATION 2017



Department of
Education



LITK2TL000 | PHONICS FOR TEACHING AND LEARNING
CONSONANT BLENDS | PLAYING CARDS
© DEPARTMENT OF EDUCATION 2017



Department of
Education



LITK2TL000 | PHONICS FOR TEACHING AND LEARNING
CONSONANT BLENDS | PLAYING CARDS
© DEPARTMENT OF EDUCATION 2017

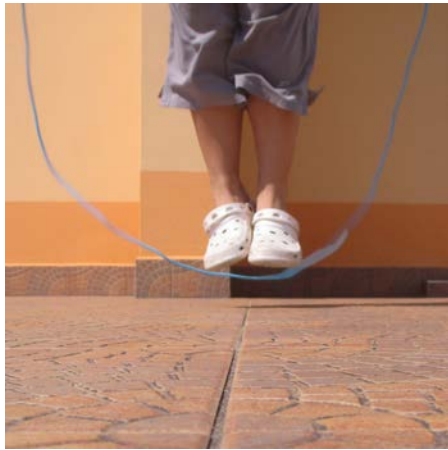
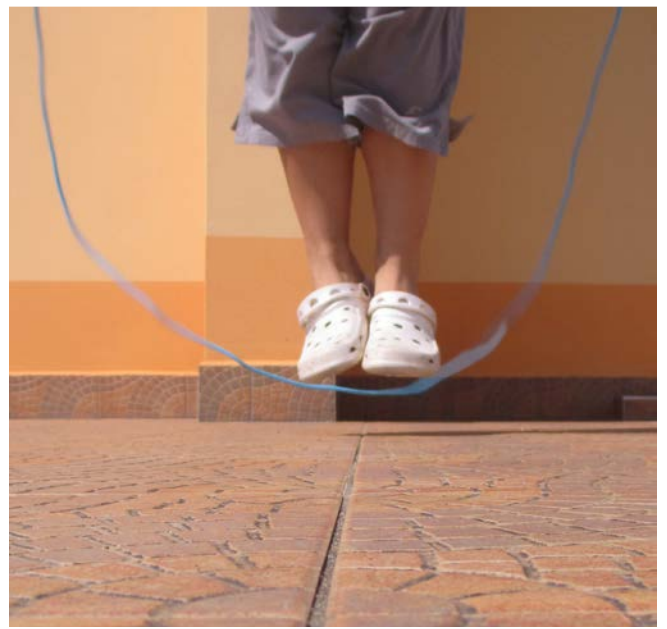
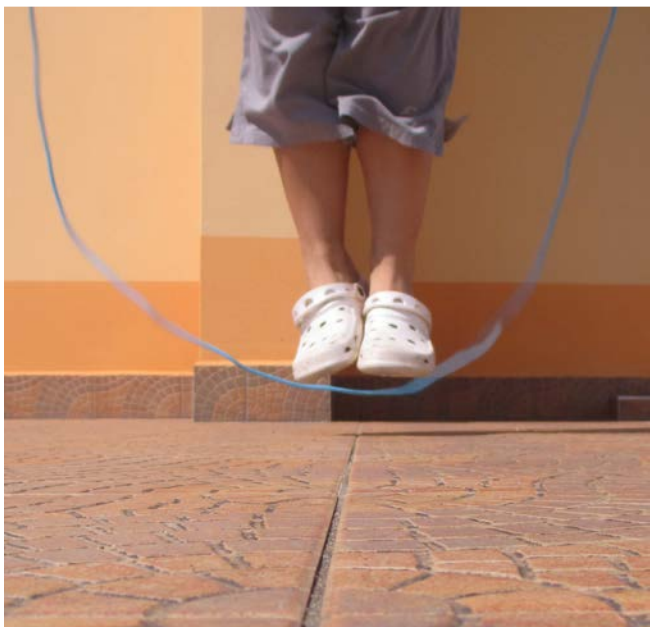

skip

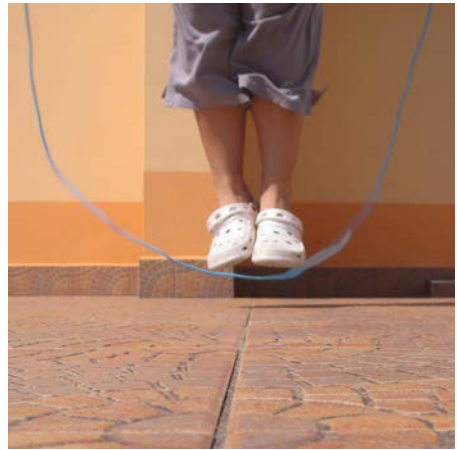

skip

skip

skip



Department of
Education



LITK2TL000 | PHONICS FOR TEACHING AND LEARNING
CONSONANT BLENDS | PLAYING CARDS
© DEPARTMENT OF EDUCATION 2017



Department of
Education



LITK2TL000 | PHONICS FOR TEACHING AND LEARNING
CONSONANT BLENDS | PLAYING CARDS
© DEPARTMENT OF EDUCATION 2017



Department of
Education



LITK2TL000 | PHONICS FOR TEACHING AND LEARNING
CONSONANT BLENDS | PLAYING CARDS
© DEPARTMENT OF EDUCATION 2017



Department of
Education



LITK2TL000 | PHONICS FOR TEACHING AND LEARNING
CONSONANT BLENDS | PLAYING CARDS
© DEPARTMENT OF EDUCATION 2017



Department of
Education



LITK2TL000 | PHONICS FOR TEACHING AND LEARNING
CONSONANT BLENDS | PLAYING CARDS
© DEPARTMENT OF EDUCATION 2017



Department of
Education



LITK2TL000 | PHONICS FOR TEACHING AND LEARNING
CONSONANT BLENDS | PLAYING CARDS
© DEPARTMENT OF EDUCATION 2017



skin



skin

skin

skin



Department of
Education



LITK2TL000 | PHONICS FOR TEACHING AND LEARNING
CONSONANT BLENDS | PLAYING CARDS
© DEPARTMENT OF EDUCATION 2017



Department of
Education



LITK2TL000 | PHONICS FOR TEACHING AND LEARNING
CONSONANT BLENDS | PLAYING CARDS
© DEPARTMENT OF EDUCATION 2017



Department of
Education



LITK2TL000 | PHONICS FOR TEACHING AND LEARNING
CONSONANT BLENDS | PLAYING CARDS
© DEPARTMENT OF EDUCATION 2017



Department of
Education



LITK2TL000 | PHONICS FOR TEACHING AND LEARNING
CONSONANT BLENDS | PLAYING CARDS
© DEPARTMENT OF EDUCATION 2017



Department of
Education



LITK2TL000 | PHONICS FOR TEACHING AND LEARNING
CONSONANT BLENDS | PLAYING CARDS
© DEPARTMENT OF EDUCATION 2017



Department of
Education



LITK2TL000 | PHONICS FOR TEACHING AND LEARNING
CONSONANT BLENDS | PLAYING CARDS
© DEPARTMENT OF EDUCATION 2017



sled



sled

sled

sled



Department of
Education



LITK2TL000 | PHONICS FOR TEACHING AND LEARNING
CONSONANT BLENDS | PLAYING CARDS
© DEPARTMENT OF EDUCATION 2017



Department of
Education



LITK2TL000 | PHONICS FOR TEACHING AND LEARNING
CONSONANT BLENDS | PLAYING CARDS
© DEPARTMENT OF EDUCATION 2017



Department of
Education



LITK2TL000 | PHONICS FOR TEACHING AND LEARNING
CONSONANT BLENDS | PLAYING CARDS
© DEPARTMENT OF EDUCATION 2017



Department of
Education



LITK2TL000 | PHONICS FOR TEACHING AND LEARNING
CONSONANT BLENDS | PLAYING CARDS
© DEPARTMENT OF EDUCATION 2017



Department of
Education



LITK2TL000 | PHONICS FOR TEACHING AND LEARNING
CONSONANT BLENDS | PLAYING CARDS
© DEPARTMENT OF EDUCATION 2017



Department of
Education



LITK2TL000 | PHONICS FOR TEACHING AND LEARNING
CONSONANT BLENDS | PLAYING CARDS
© DEPARTMENT OF EDUCATION 2017



slip



slip

slip

slip



Department of
Education



LITK2TL000 | PHONICS FOR TEACHING AND LEARNING
CONSONANT BLENDS | PLAYING CARDS
© DEPARTMENT OF EDUCATION 2017



Department of
Education



LITK2TL000 | PHONICS FOR TEACHING AND LEARNING
CONSONANT BLENDS | PLAYING CARDS
© DEPARTMENT OF EDUCATION 2017



Department of
Education



LITK2TL000 | PHONICS FOR TEACHING AND LEARNING
CONSONANT BLENDS | PLAYING CARDS
© DEPARTMENT OF EDUCATION 2017



Department of
Education



LITK2TL000 | PHONICS FOR TEACHING AND LEARNING
CONSONANT BLENDS | PLAYING CARDS
© DEPARTMENT OF EDUCATION 2017



Department of
Education



LITK2TL000 | PHONICS FOR TEACHING AND LEARNING
CONSONANT BLENDS | PLAYING CARDS
© DEPARTMENT OF EDUCATION 2017



Department of
Education



LITK2TL000 | PHONICS FOR TEACHING AND LEARNING
CONSONANT BLENDS | PLAYING CARDS
© DEPARTMENT OF EDUCATION 2017

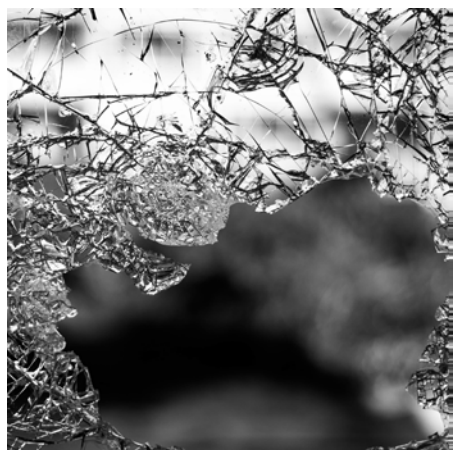

smash

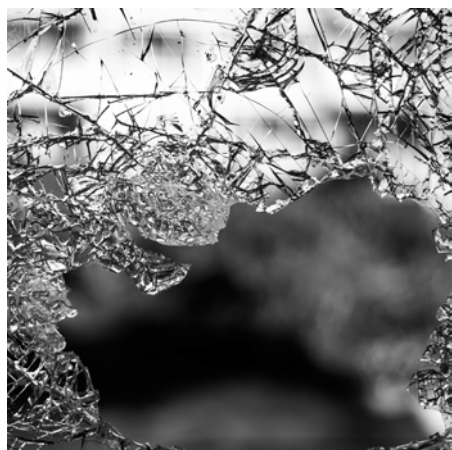

smash

smash

smash



Department of
Education



LITK2TL000 | PHONICS FOR TEACHING AND LEARNING
CONSONANT BLENDS | PLAYING CARDS
© DEPARTMENT OF EDUCATION 2017



Department of
Education



LITK2TL000 | PHONICS FOR TEACHING AND LEARNING
CONSONANT BLENDS | PLAYING CARDS
© DEPARTMENT OF EDUCATION 2017



Department of
Education



LITK2TL000 | PHONICS FOR TEACHING AND LEARNING
CONSONANT BLENDS | PLAYING CARDS
© DEPARTMENT OF EDUCATION 2017



Department of
Education



LITK2TL000 | PHONICS FOR TEACHING AND LEARNING
CONSONANT BLENDS | PLAYING CARDS
© DEPARTMENT OF EDUCATION 2017



Department of
Education



LITK2TL000 | PHONICS FOR TEACHING AND LEARNING
CONSONANT BLENDS | PLAYING CARDS
© DEPARTMENT OF EDUCATION 2017



Department of
Education



LITK2TL000 | PHONICS FOR TEACHING AND LEARNING
CONSONANT BLENDS | PLAYING CARDS
© DEPARTMENT OF EDUCATION 2017



smell



smell

smell

smell



Department of
Education



LITK2TL000 | PHONICS FOR TEACHING AND LEARNING
CONSONANT BLENDS | PLAYING CARDS
© DEPARTMENT OF EDUCATION 2017



Department of
Education



LITK2TL000 | PHONICS FOR TEACHING AND LEARNING
CONSONANT BLENDS | PLAYING CARDS
© DEPARTMENT OF EDUCATION 2017



Department of
Education



LITK2TL000 | PHONICS FOR TEACHING AND LEARNING
CONSONANT BLENDS | PLAYING CARDS
© DEPARTMENT OF EDUCATION 2017



Department of
Education



LITK2TL000 | PHONICS FOR TEACHING AND LEARNING
CONSONANT BLENDS | PLAYING CARDS
© DEPARTMENT OF EDUCATION 2017



Department of
Education



LITK2TL000 | PHONICS FOR TEACHING AND LEARNING
CONSONANT BLENDS | PLAYING CARDS
© DEPARTMENT OF EDUCATION 2017



Department of
Education



LITK2TL000 | PHONICS FOR TEACHING AND LEARNING
CONSONANT BLENDS | PLAYING CARDS
© DEPARTMENT OF EDUCATION 2017



smog



smog

smog

smog



Department of
Education



LITK2TL000 | PHONICS FOR TEACHING AND LEARNING
CONSONANT BLENDS | PLAYING CARDS
© DEPARTMENT OF EDUCATION 2017



Department of
Education



LITK2TL000 | PHONICS FOR TEACHING AND LEARNING
CONSONANT BLENDS | PLAYING CARDS
© DEPARTMENT OF EDUCATION 2017



Department of
Education



LITK2TL000 | PHONICS FOR TEACHING AND LEARNING
CONSONANT BLENDS | PLAYING CARDS
© DEPARTMENT OF EDUCATION 2017



Department of
Education



LITK2TL000 | PHONICS FOR TEACHING AND LEARNING
CONSONANT BLENDS | PLAYING CARDS
© DEPARTMENT OF EDUCATION 2017



Department of
Education



LITK2TL000 | PHONICS FOR TEACHING AND LEARNING
CONSONANT BLENDS | PLAYING CARDS
© DEPARTMENT OF EDUCATION 2017



Department of
Education



LITK2TL000 | PHONICS FOR TEACHING AND LEARNING
CONSONANT BLENDS | PLAYING CARDS
© DEPARTMENT OF EDUCATION 2017



smile



smile

smile

smile



Department of
Education



LITK2TL000 | PHONICS FOR TEACHING AND LEARNING
CONSONANT BLENDS | PLAYING CARDS
© DEPARTMENT OF EDUCATION 2017



Department of
Education



LITK2TL000 | PHONICS FOR TEACHING AND LEARNING
CONSONANT BLENDS | PLAYING CARDS
© DEPARTMENT OF EDUCATION 2017



Department of
Education



LITK2TL000 | PHONICS FOR TEACHING AND LEARNING
CONSONANT BLENDS | PLAYING CARDS
© DEPARTMENT OF EDUCATION 2017



Department of
Education



LITK2TL000 | PHONICS FOR TEACHING AND LEARNING
CONSONANT BLENDS | PLAYING CARDS
© DEPARTMENT OF EDUCATION 2017



Department of
Education



LITK2TL000 | PHONICS FOR TEACHING AND LEARNING
CONSONANT BLENDS | PLAYING CARDS
© DEPARTMENT OF EDUCATION 2017



Department of
Education



LITK2TL000 | PHONICS FOR TEACHING AND LEARNING
CONSONANT BLENDS | PLAYING CARDS
© DEPARTMENT OF EDUCATION 2017

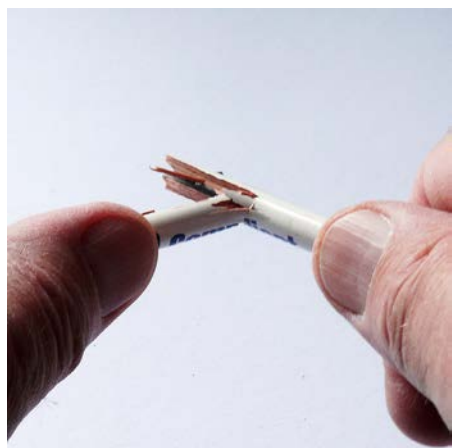
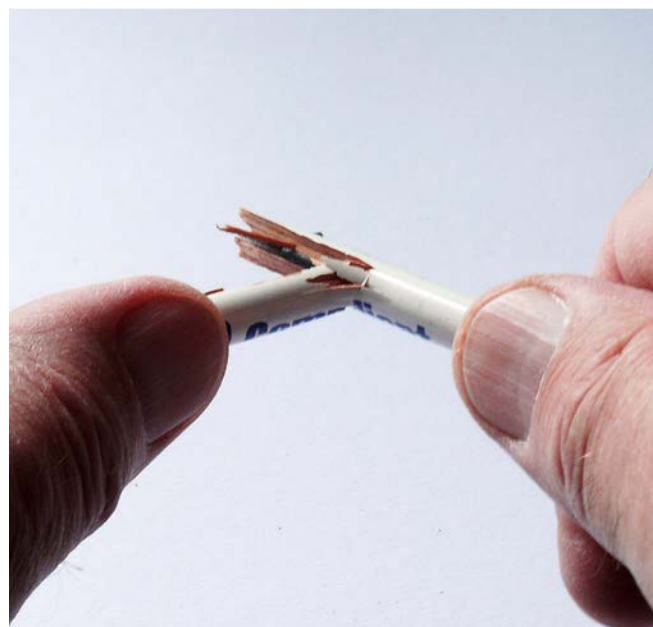
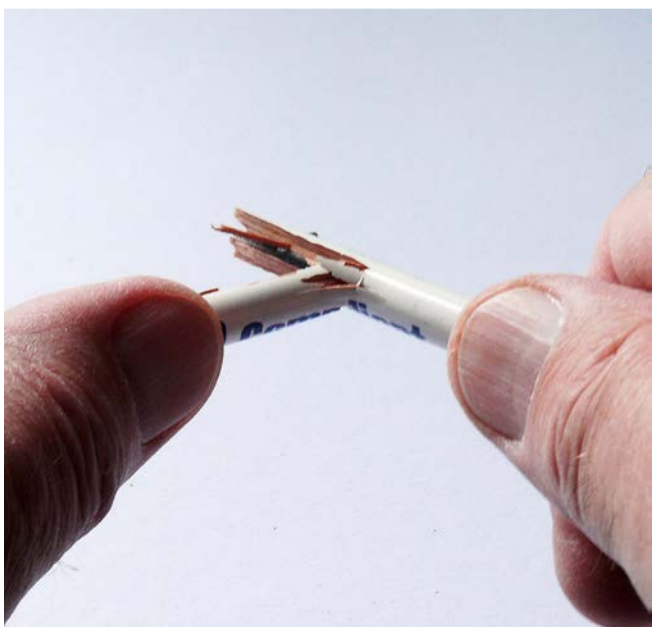

snap

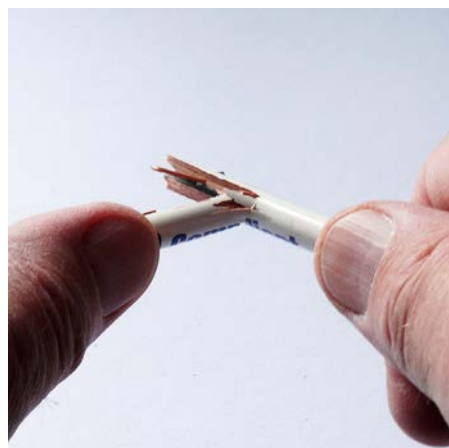

snap

snap

snap



Department of
Education



LITK2TL000 | PHONICS FOR TEACHING AND LEARNING
CONSONANT BLENDS | PLAYING CARDS
© DEPARTMENT OF EDUCATION 2017



Department of
Education



LITK2TL000 | PHONICS FOR TEACHING AND LEARNING
CONSONANT BLENDS | PLAYING CARDS
© DEPARTMENT OF EDUCATION 2017



Department of
Education



LITK2TL000 | PHONICS FOR TEACHING AND LEARNING
CONSONANT BLENDS | PLAYING CARDS
© DEPARTMENT OF EDUCATION 2017



Department of
Education



LITK2TL000 | PHONICS FOR TEACHING AND LEARNING
CONSONANT BLENDS | PLAYING CARDS
© DEPARTMENT OF EDUCATION 2017



Department of
Education



LITK2TL000 | PHONICS FOR TEACHING AND LEARNING
CONSONANT BLENDS | PLAYING CARDS
© DEPARTMENT OF EDUCATION 2017



Department of
Education



LITK2TL000 | PHONICS FOR TEACHING AND LEARNING
CONSONANT BLENDS | PLAYING CARDS
© DEPARTMENT OF EDUCATION 2017



snake



snake

snake

snake



Department of
Education



LITK2TL000 | PHONICS FOR TEACHING AND LEARNING
CONSONANT BLENDS | PLAYING CARDS
© DEPARTMENT OF EDUCATION 2017



Department of
Education



LITK2TL000 | PHONICS FOR TEACHING AND LEARNING
CONSONANT BLENDS | PLAYING CARDS
© DEPARTMENT OF EDUCATION 2017



Department of
Education



LITK2TL000 | PHONICS FOR TEACHING AND LEARNING
CONSONANT BLENDS | PLAYING CARDS
© DEPARTMENT OF EDUCATION 2017



Department of
Education



LITK2TL000 | PHONICS FOR TEACHING AND LEARNING
CONSONANT BLENDS | PLAYING CARDS
© DEPARTMENT OF EDUCATION 2017



Department of
Education



LITK2TL000 | PHONICS FOR TEACHING AND LEARNING
CONSONANT BLENDS | PLAYING CARDS
© DEPARTMENT OF EDUCATION 2017



Department of
Education



LITK2TL000 | PHONICS FOR TEACHING AND LEARNING
CONSONANT BLENDS | PLAYING CARDS
© DEPARTMENT OF EDUCATION 2017



spoon



spoon





Department of
Education



LITK2TL000 | PHONICS FOR TEACHING AND LEARNING
CONSONANT BLENDS | PLAYING CARDS
© DEPARTMENT OF EDUCATION 2017



Department of
Education



LITK2TL000 | PHONICS FOR TEACHING AND LEARNING
CONSONANT BLENDS | PLAYING CARDS
© DEPARTMENT OF EDUCATION 2017



Department of
Education



LITK2TL000 | PHONICS FOR TEACHING AND LEARNING
CONSONANT BLENDS | PLAYING CARDS
© DEPARTMENT OF EDUCATION 2017



Department of
Education



LITK2TL000 | PHONICS FOR TEACHING AND LEARNING
CONSONANT BLENDS | PLAYING CARDS
© DEPARTMENT OF EDUCATION 2017



Department of
Education



LITK2TL000 | PHONICS FOR TEACHING AND LEARNING
CONSONANT BLENDS | PLAYING CARDS
© DEPARTMENT OF EDUCATION 2017



Department of
Education



LITK2TL000 | PHONICS FOR TEACHING AND LEARNING
CONSONANT BLENDS | PLAYING CARDS
© DEPARTMENT OF EDUCATION 2017



spin



spin

spin

spin



Department of
Education



LITK2TL000 | PHONICS FOR TEACHING AND LEARNING
CONSONANT BLENDS | PLAYING CARDS
© DEPARTMENT OF EDUCATION 2017



Department of
Education



LITK2TL000 | PHONICS FOR TEACHING AND LEARNING
CONSONANT BLENDS | PLAYING CARDS
© DEPARTMENT OF EDUCATION 2017



Department of
Education



LITK2TL000 | PHONICS FOR TEACHING AND LEARNING
CONSONANT BLENDS | PLAYING CARDS
© DEPARTMENT OF EDUCATION 2017



Department of
Education



LITK2TL000 | PHONICS FOR TEACHING AND LEARNING
CONSONANT BLENDS | PLAYING CARDS
© DEPARTMENT OF EDUCATION 2017



Department of
Education



LITK2TL000 | PHONICS FOR TEACHING AND LEARNING
CONSONANT BLENDS | PLAYING CARDS
© DEPARTMENT OF EDUCATION 2017



Department of
Education



LITK2TL000 | PHONICS FOR TEACHING AND LEARNING
CONSONANT BLENDS | PLAYING CARDS
© DEPARTMENT OF EDUCATION 2017



stop



stop

stop

stop



Department of
Education



LITK2TL000 | PHONICS FOR TEACHING AND LEARNING
CONSONANT BLENDS | PLAYING CARDS
© DEPARTMENT OF EDUCATION 2017



Department of
Education



LITK2TL000 | PHONICS FOR TEACHING AND LEARNING
CONSONANT BLENDS | PLAYING CARDS
© DEPARTMENT OF EDUCATION 2017



Department of
Education



LITK2TL000 | PHONICS FOR TEACHING AND LEARNING
CONSONANT BLENDS | PLAYING CARDS
© DEPARTMENT OF EDUCATION 2017



Department of
Education



LITK2TL000 | PHONICS FOR TEACHING AND LEARNING
CONSONANT BLENDS | PLAYING CARDS
© DEPARTMENT OF EDUCATION 2017



Department of
Education



LITK2TL000 | PHONICS FOR TEACHING AND LEARNING
CONSONANT BLENDS | PLAYING CARDS
© DEPARTMENT OF EDUCATION 2017



Department of
Education



LITK2TL000 | PHONICS FOR TEACHING AND LEARNING
CONSONANT BLENDS | PLAYING CARDS
© DEPARTMENT OF EDUCATION 2017



stem

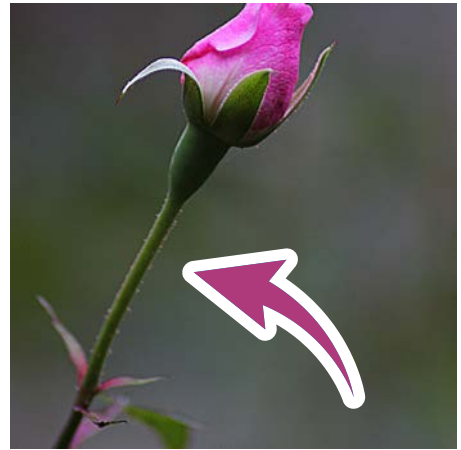

stem

stem

stem



Department of
Education



LITK2TL000 | PHONICS FOR TEACHING AND LEARNING
CONSONANT BLENDS | PLAYING CARDS
© DEPARTMENT OF EDUCATION 2017



Department of
Education



LITK2TL000 | PHONICS FOR TEACHING AND LEARNING
CONSONANT BLENDS | PLAYING CARDS
© DEPARTMENT OF EDUCATION 2017



Department of
Education



LITK2TL000 | PHONICS FOR TEACHING AND LEARNING
CONSONANT BLENDS | PLAYING CARDS
© DEPARTMENT OF EDUCATION 2017



Department of
Education



LITK2TL000 | PHONICS FOR TEACHING AND LEARNING
CONSONANT BLENDS | PLAYING CARDS
© DEPARTMENT OF EDUCATION 2017



Department of
Education



LITK2TL000 | PHONICS FOR TEACHING AND LEARNING
CONSONANT BLENDS | PLAYING CARDS
© DEPARTMENT OF EDUCATION 2017



Department of
Education



LITK2TL000 | PHONICS FOR TEACHING AND LEARNING
CONSONANT BLENDS | PLAYING CARDS
© DEPARTMENT OF EDUCATION 2017

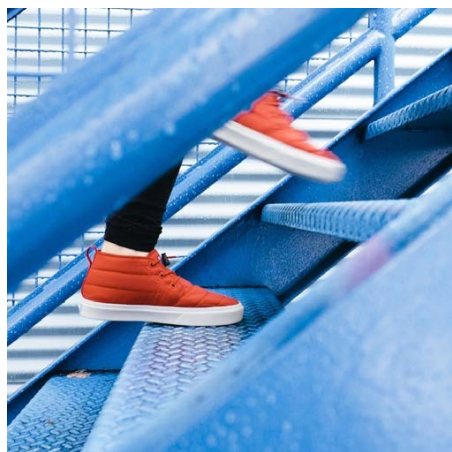

step

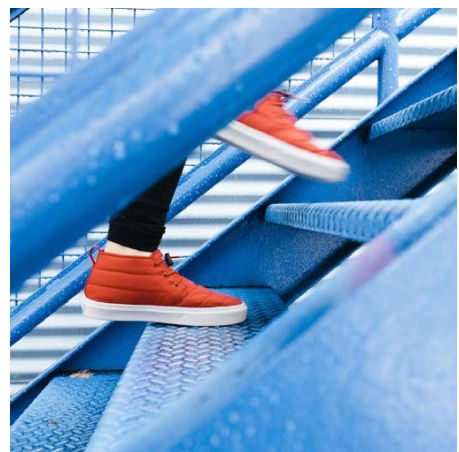

step

step

step



Department of
Education



LITK2TL000 | PHONICS FOR TEACHING AND LEARNING
CONSONANT BLENDS | PLAYING CARDS
© DEPARTMENT OF EDUCATION 2017



Department of
Education



LITK2TL000 | PHONICS FOR TEACHING AND LEARNING
CONSONANT BLENDS | PLAYING CARDS
© DEPARTMENT OF EDUCATION 2017



Department of
Education



LITK2TL000 | PHONICS FOR TEACHING AND LEARNING
CONSONANT BLENDS | PLAYING CARDS
© DEPARTMENT OF EDUCATION 2017



Department of
Education



LITK2TL000 | PHONICS FOR TEACHING AND LEARNING
CONSONANT BLENDS | PLAYING CARDS
© DEPARTMENT OF EDUCATION 2017



Department of
Education



LITK2TL000 | PHONICS FOR TEACHING AND LEARNING
CONSONANT BLENDS | PLAYING CARDS
© DEPARTMENT OF EDUCATION 2017



Department of
Education



LITK2TL000 | PHONICS FOR TEACHING AND LEARNING
CONSONANT BLENDS | PLAYING CARDS
© DEPARTMENT OF EDUCATION 2017



stump



stump

stump

stump



Department of
Education



LITK2TL000 | PHONICS FOR TEACHING AND LEARNING
CONSONANT BLENDS | PLAYING CARDS
© DEPARTMENT OF EDUCATION 2017



Department of
Education



LITK2TL000 | PHONICS FOR TEACHING AND LEARNING
CONSONANT BLENDS | PLAYING CARDS
© DEPARTMENT OF EDUCATION 2017



Department of
Education



LITK2TL000 | PHONICS FOR TEACHING AND LEARNING
CONSONANT BLENDS | PLAYING CARDS
© DEPARTMENT OF EDUCATION 2017



Department of
Education



LITK2TL000 | PHONICS FOR TEACHING AND LEARNING
CONSONANT BLENDS | PLAYING CARDS
© DEPARTMENT OF EDUCATION 2017



Department of
Education



LITK2TL000 | PHONICS FOR TEACHING AND LEARNING
CONSONANT BLENDS | PLAYING CARDS
© DEPARTMENT OF EDUCATION 2017



Department of
Education



LITK2TL000 | PHONICS FOR TEACHING AND LEARNING
CONSONANT BLENDS | PLAYING CARDS
© DEPARTMENT OF EDUCATION 2017

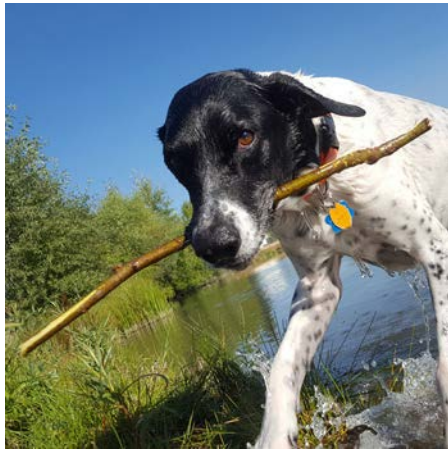

stick



stick

stick

stick



Department of
Education



LITK2TL000 | PHONICS FOR TEACHING AND LEARNING
CONSONANT BLENDS | PLAYING CARDS
© DEPARTMENT OF EDUCATION 2017



Department of
Education



LITK2TL000 | PHONICS FOR TEACHING AND LEARNING
CONSONANT BLENDS | PLAYING CARDS
© DEPARTMENT OF EDUCATION 2017



Department of
Education



LITK2TL000 | PHONICS FOR TEACHING AND LEARNING
CONSONANT BLENDS | PLAYING CARDS
© DEPARTMENT OF EDUCATION 2017



Department of
Education



LITK2TL000 | PHONICS FOR TEACHING AND LEARNING
CONSONANT BLENDS | PLAYING CARDS
© DEPARTMENT OF EDUCATION 2017



Department of
Education



LITK2TL000 | PHONICS FOR TEACHING AND LEARNING
CONSONANT BLENDS | PLAYING CARDS
© DEPARTMENT OF EDUCATION 2017



Department of
Education



LITK2TL000 | PHONICS FOR TEACHING AND LEARNING
CONSONANT BLENDS | PLAYING CARDS
© DEPARTMENT OF EDUCATION 2017



stamp



stamp

stamp

stamp



Department of
Education



LITK2TL000 | PHONICS FOR TEACHING AND LEARNING
CONSONANT BLENDS | PLAYING CARDS
© DEPARTMENT OF EDUCATION 2017



Department of
Education



LITK2TL000 | PHONICS FOR TEACHING AND LEARNING
CONSONANT BLENDS | PLAYING CARDS
© DEPARTMENT OF EDUCATION 2017



Department of
Education



LITK2TL000 | PHONICS FOR TEACHING AND LEARNING
CONSONANT BLENDS | PLAYING CARDS
© DEPARTMENT OF EDUCATION 2017



Department of
Education



LITK2TL000 | PHONICS FOR TEACHING AND LEARNING
CONSONANT BLENDS | PLAYING CARDS
© DEPARTMENT OF EDUCATION 2017



Department of
Education



LITK2TL000 | PHONICS FOR TEACHING AND LEARNING
CONSONANT BLENDS | PLAYING CARDS
© DEPARTMENT OF EDUCATION 2017



Department of
Education



LITK2TL000 | PHONICS FOR TEACHING AND LEARNING
CONSONANT BLENDS | PLAYING CARDS
© DEPARTMENT OF EDUCATION 2017



crust



crust

crust

crust



Department of
Education



LITK2TL000 | PHONICS FOR TEACHING AND LEARNING
CONSONANT BLENDS | PLAYING CARDS
© DEPARTMENT OF EDUCATION 2017



Department of
Education



LITK2TL000 | PHONICS FOR TEACHING AND LEARNING
CONSONANT BLENDS | PLAYING CARDS
© DEPARTMENT OF EDUCATION 2017



Department of
Education



LITK2TL000 | PHONICS FOR TEACHING AND LEARNING
CONSONANT BLENDS | PLAYING CARDS
© DEPARTMENT OF EDUCATION 2017



Department of
Education



LITK2TL000 | PHONICS FOR TEACHING AND LEARNING
CONSONANT BLENDS | PLAYING CARDS
© DEPARTMENT OF EDUCATION 2017



Department of
Education



LITK2TL000 | PHONICS FOR TEACHING AND LEARNING
CONSONANT BLENDS | PLAYING CARDS
© DEPARTMENT OF EDUCATION 2017



Department of
Education



LITK2TL000 | PHONICS FOR TEACHING AND LEARNING
CONSONANT BLENDS | PLAYING CARDS
© DEPARTMENT OF EDUCATION 2017



strong



strong

strong

strong



Department of
Education



LITK2TL000 | PHONICS FOR TEACHING AND LEARNING
CONSONANT BLENDS | PLAYING CARDS
© DEPARTMENT OF EDUCATION 2017



Department of
Education



LITK2TL000 | PHONICS FOR TEACHING AND LEARNING
CONSONANT BLENDS | PLAYING CARDS
© DEPARTMENT OF EDUCATION 2017



Department of
Education



LITK2TL000 | PHONICS FOR TEACHING AND LEARNING
CONSONANT BLENDS | PLAYING CARDS
© DEPARTMENT OF EDUCATION 2017



Department of
Education



LITK2TL000 | PHONICS FOR TEACHING AND LEARNING
CONSONANT BLENDS | PLAYING CARDS
© DEPARTMENT OF EDUCATION 2017



Department of
Education



LITK2TL000 | PHONICS FOR TEACHING AND LEARNING
CONSONANT BLENDS | PLAYING CARDS
© DEPARTMENT OF EDUCATION 2017



Department of
Education



LITK2TL000 | PHONICS FOR TEACHING AND LEARNING
CONSONANT BLENDS | PLAYING CARDS
© DEPARTMENT OF EDUCATION 2017



swim



swim

swim

swim



Department of
Education



LITK2TL000 | PHONICS FOR TEACHING AND LEARNING
CONSONANT BLENDS | PLAYING CARDS
© DEPARTMENT OF EDUCATION 2017



Department of
Education



LITK2TL000 | PHONICS FOR TEACHING AND LEARNING
CONSONANT BLENDS | PLAYING CARDS
© DEPARTMENT OF EDUCATION 2017



Department of
Education



LITK2TL000 | PHONICS FOR TEACHING AND LEARNING
CONSONANT BLENDS | PLAYING CARDS
© DEPARTMENT OF EDUCATION 2017



Department of
Education



LITK2TL000 | PHONICS FOR TEACHING AND LEARNING
CONSONANT BLENDS | PLAYING CARDS
© DEPARTMENT OF EDUCATION 2017



Department of
Education



LITK2TL000 | PHONICS FOR TEACHING AND LEARNING
CONSONANT BLENDS | PLAYING CARDS
© DEPARTMENT OF EDUCATION 2017



Department of
Education



LITK2TL000 | PHONICS FOR TEACHING AND LEARNING
CONSONANT BLENDS | PLAYING CARDS
© DEPARTMENT OF EDUCATION 2017



swing



swing

swing

swing



Department of
Education



LITK2TL000 | PHONICS FOR TEACHING AND LEARNING
CONSONANT BLENDS | PLAYING CARDS
© DEPARTMENT OF EDUCATION 2017



Department of
Education



LITK2TL000 | PHONICS FOR TEACHING AND LEARNING
CONSONANT BLENDS | PLAYING CARDS
© DEPARTMENT OF EDUCATION 2017



Department of
Education



LITK2TL000 | PHONICS FOR TEACHING AND LEARNING
CONSONANT BLENDS | PLAYING CARDS
© DEPARTMENT OF EDUCATION 2017



Department of
Education



LITK2TL000 | PHONICS FOR TEACHING AND LEARNING
CONSONANT BLENDS | PLAYING CARDS
© DEPARTMENT OF EDUCATION 2017



Department of
Education



LITK2TL000 | PHONICS FOR TEACHING AND LEARNING
CONSONANT BLENDS | PLAYING CARDS
© DEPARTMENT OF EDUCATION 2017



Department of
Education



LITK2TL000 | PHONICS FOR TEACHING AND LEARNING
CONSONANT BLENDS | PLAYING CARDS
© DEPARTMENT OF EDUCATION 2017



tree



tree

tree

tree



Department of
Education



LITK2TL000 | PHONICS FOR TEACHING AND LEARNING
CONSONANT BLENDS | PLAYING CARDS
© DEPARTMENT OF EDUCATION 2017



Department of
Education



LITK2TL000 | PHONICS FOR TEACHING AND LEARNING
CONSONANT BLENDS | PLAYING CARDS
© DEPARTMENT OF EDUCATION 2017



Department of
Education



LITK2TL000 | PHONICS FOR TEACHING AND LEARNING
CONSONANT BLENDS | PLAYING CARDS
© DEPARTMENT OF EDUCATION 2017



Department of
Education



LITK2TL000 | PHONICS FOR TEACHING AND LEARNING
CONSONANT BLENDS | PLAYING CARDS
© DEPARTMENT OF EDUCATION 2017



Department of
Education



LITK2TL000 | PHONICS FOR TEACHING AND LEARNING
CONSONANT BLENDS | PLAYING CARDS
© DEPARTMENT OF EDUCATION 2017



Department of
Education



LITK2TL000 | PHONICS FOR TEACHING AND LEARNING
CONSONANT BLENDS | PLAYING CARDS
© DEPARTMENT OF EDUCATION 2017

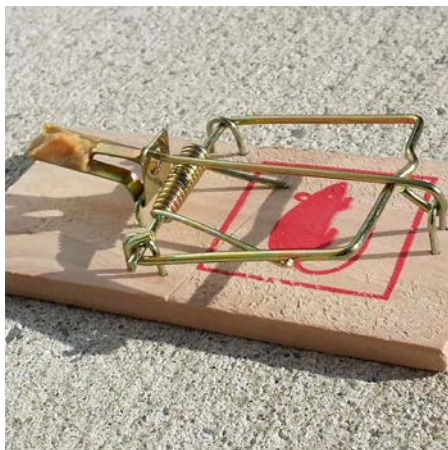
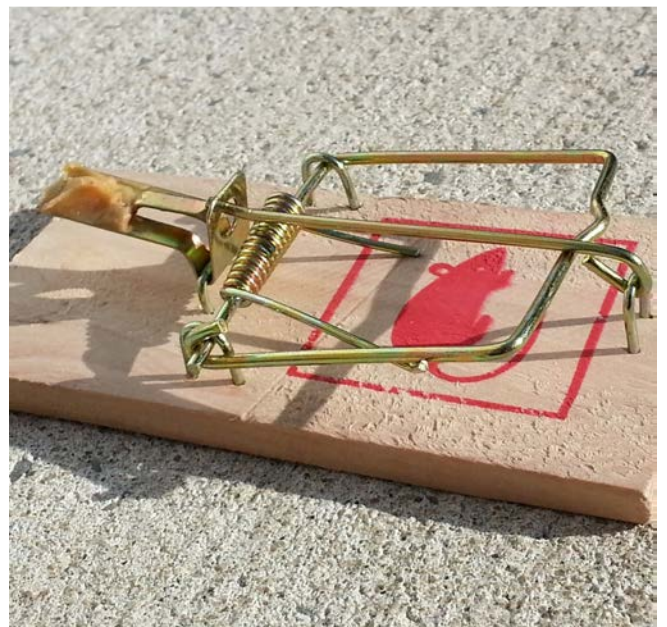
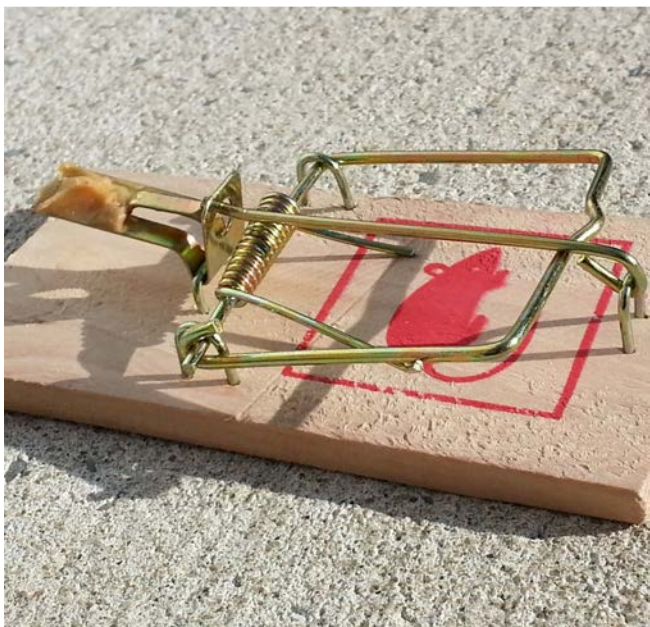

trap

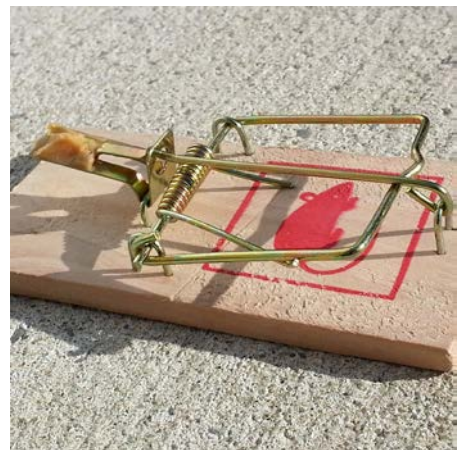

trap

trap

trap



Department of
Education



LITK2TL000 | PHONICS FOR TEACHING AND LEARNING
CONSONANT BLENDS | PLAYING CARDS
© DEPARTMENT OF EDUCATION 2017



Department of
Education



LITK2TL000 | PHONICS FOR TEACHING AND LEARNING
CONSONANT BLENDS | PLAYING CARDS
© DEPARTMENT OF EDUCATION 2017



Department of
Education



LITK2TL000 | PHONICS FOR TEACHING AND LEARNING
CONSONANT BLENDS | PLAYING CARDS
© DEPARTMENT OF EDUCATION 2017



Department of
Education



LITK2TL000 | PHONICS FOR TEACHING AND LEARNING
CONSONANT BLENDS | PLAYING CARDS
© DEPARTMENT OF EDUCATION 2017



Department of
Education



LITK2TL000 | PHONICS FOR TEACHING AND LEARNING
CONSONANT BLENDS | PLAYING CARDS
© DEPARTMENT OF EDUCATION 2017



Department of
Education



LITK2TL000 | PHONICS FOR TEACHING AND LEARNING
CONSONANT BLENDS | PLAYING CARDS
© DEPARTMENT OF EDUCATION 2017



truck



truck

truck

truck



Department of
Education



LITK2TL000 | PHONICS FOR TEACHING AND LEARNING
CONSONANT BLENDS | PLAYING CARDS
© DEPARTMENT OF EDUCATION 2017



Department of
Education



LITK2TL000 | PHONICS FOR TEACHING AND LEARNING
CONSONANT BLENDS | PLAYING CARDS
© DEPARTMENT OF EDUCATION 2017



Department of
Education



LITK2TL000 | PHONICS FOR TEACHING AND LEARNING
CONSONANT BLENDS | PLAYING CARDS
© DEPARTMENT OF EDUCATION 2017



Department of
Education



LITK2TL000 | PHONICS FOR TEACHING AND LEARNING
CONSONANT BLENDS | PLAYING CARDS
© DEPARTMENT OF EDUCATION 2017



Department of
Education



LITK2TL000 | PHONICS FOR TEACHING AND LEARNING
CONSONANT BLENDS | PLAYING CARDS
© DEPARTMENT OF EDUCATION 2017



Department of
Education



LITK2TL000 | PHONICS FOR TEACHING AND LEARNING
CONSONANT BLENDS | PLAYING CARDS
© DEPARTMENT OF EDUCATION 2017



tram



tram

tram

tram



Department of
Education



LITK2TL000 | PHONICS FOR TEACHING AND LEARNING
CONSONANT BLENDS | PLAYING CARDS
© DEPARTMENT OF EDUCATION 2017



Department of
Education



LITK2TL000 | PHONICS FOR TEACHING AND LEARNING
CONSONANT BLENDS | PLAYING CARDS
© DEPARTMENT OF EDUCATION 2017



Department of
Education



LITK2TL000 | PHONICS FOR TEACHING AND LEARNING
CONSONANT BLENDS | PLAYING CARDS
© DEPARTMENT OF EDUCATION 2017



Department of
Education



LITK2TL000 | PHONICS FOR TEACHING AND LEARNING
CONSONANT BLENDS | PLAYING CARDS
© DEPARTMENT OF EDUCATION 2017



Department of
Education



LITK2TL000 | PHONICS FOR TEACHING AND LEARNING
CONSONANT BLENDS | PLAYING CARDS
© DEPARTMENT OF EDUCATION 2017



Department of
Education



LITK2TL000 | PHONICS FOR TEACHING AND LEARNING
CONSONANT BLENDS | PLAYING CARDS
© DEPARTMENT OF EDUCATION 2017



bricks



bricks

bricks

bricks



Department of
Education



LITK2TL000 | PHONICS FOR TEACHING AND LEARNING
CONSONANT BLENDS | PLAYING CARDS
© DEPARTMENT OF EDUCATION 2017



Department of
Education



LITK2TL000 | PHONICS FOR TEACHING AND LEARNING
CONSONANT BLENDS | PLAYING CARDS
© DEPARTMENT OF EDUCATION 2017



Department of
Education



LITK2TL000 | PHONICS FOR TEACHING AND LEARNING
CONSONANT BLENDS | PLAYING CARDS
© DEPARTMENT OF EDUCATION 2017



Department of
Education



LITK2TL000 | PHONICS FOR TEACHING AND LEARNING
CONSONANT BLENDS | PLAYING CARDS
© DEPARTMENT OF EDUCATION 2017



Department of
Education



LITK2TL000 | PHONICS FOR TEACHING AND LEARNING
CONSONANT BLENDS | PLAYING CARDS
© DEPARTMENT OF EDUCATION 2017



Department of
Education



LITK2TL000 | PHONICS FOR TEACHING AND LEARNING
CONSONANT BLENDS | PLAYING CARDS
© DEPARTMENT OF EDUCATION 2017



brush



brush

brush

brush



Department of
Education



LITK2TL000 | PHONICS FOR TEACHING AND LEARNING
CONSONANT BLENDS | PLAYING CARDS
© DEPARTMENT OF EDUCATION 2017



Department of
Education



LITK2TL000 | PHONICS FOR TEACHING AND LEARNING
CONSONANT BLENDS | PLAYING CARDS
© DEPARTMENT OF EDUCATION 2017



Department of
Education



LITK2TL000 | PHONICS FOR TEACHING AND LEARNING
CONSONANT BLENDS | PLAYING CARDS
© DEPARTMENT OF EDUCATION 2017



Department of
Education



LITK2TL000 | PHONICS FOR TEACHING AND LEARNING
CONSONANT BLENDS | PLAYING CARDS
© DEPARTMENT OF EDUCATION 2017



Department of
Education



LITK2TL000 | PHONICS FOR TEACHING AND LEARNING
CONSONANT BLENDS | PLAYING CARDS
© DEPARTMENT OF EDUCATION 2017



Department of
Education



LITK2TL000 | PHONICS FOR TEACHING AND LEARNING
CONSONANT BLENDS | PLAYING CARDS
© DEPARTMENT OF EDUCATION 2017

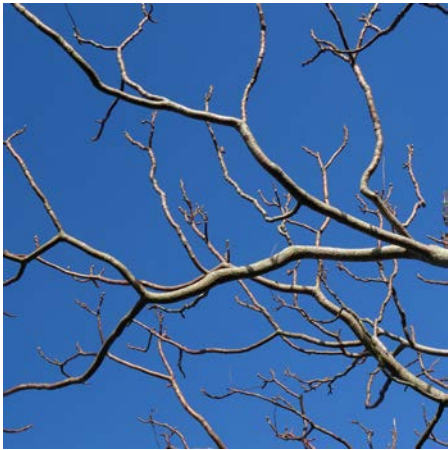

branch

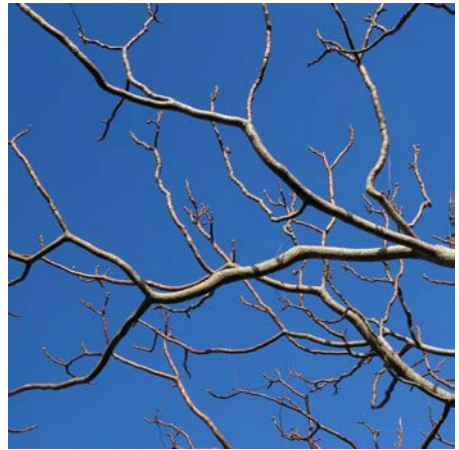

branch

branch

branch



Department of
Education



LITK2TL000 | PHONICS FOR TEACHING AND LEARNING
CONSONANT BLENDS | PLAYING CARDS
© DEPARTMENT OF EDUCATION 2017



Department of
Education



LITK2TL000 | PHONICS FOR TEACHING AND LEARNING
CONSONANT BLENDS | PLAYING CARDS
© DEPARTMENT OF EDUCATION 2017



Department of
Education



LITK2TL000 | PHONICS FOR TEACHING AND LEARNING
CONSONANT BLENDS | PLAYING CARDS
© DEPARTMENT OF EDUCATION 2017



Department of
Education



LITK2TL000 | PHONICS FOR TEACHING AND LEARNING
CONSONANT BLENDS | PLAYING CARDS
© DEPARTMENT OF EDUCATION 2017



Department of
Education



LITK2TL000 | PHONICS FOR TEACHING AND LEARNING
CONSONANT BLENDS | PLAYING CARDS
© DEPARTMENT OF EDUCATION 2017



Department of
Education



LITK2TL000 | PHONICS FOR TEACHING AND LEARNING
CONSONANT BLENDS | PLAYING CARDS
© DEPARTMENT OF EDUCATION 2017

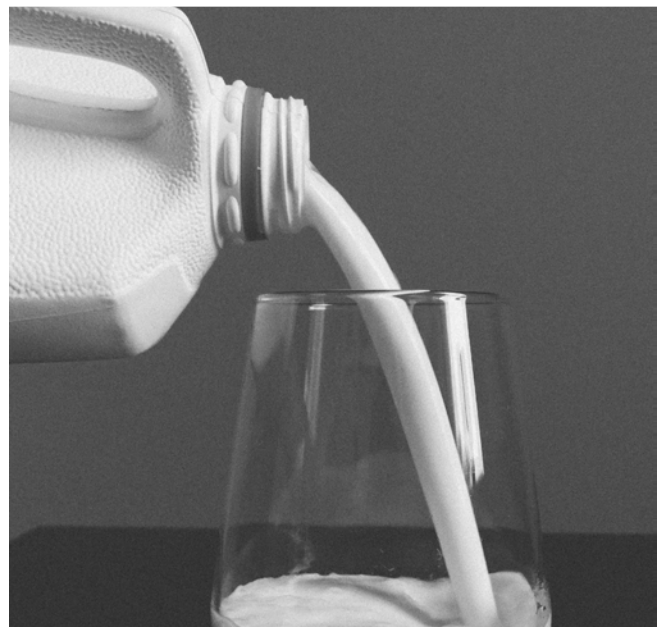
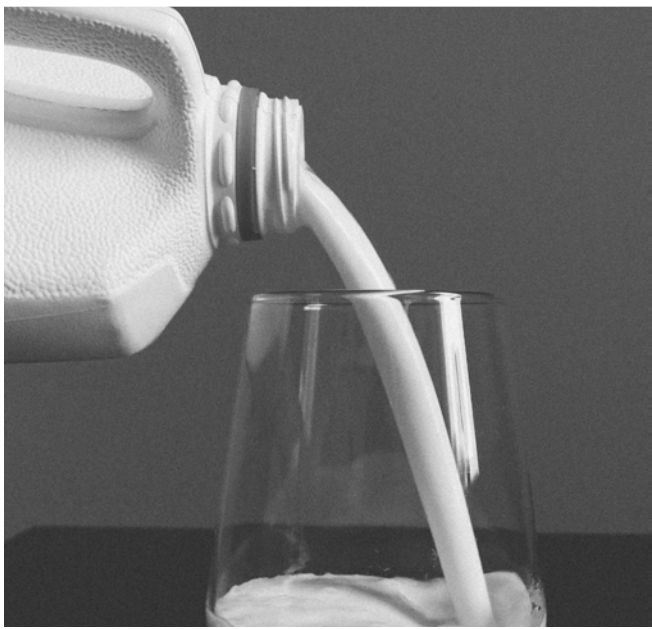

milk



milk

milk

milk



Department of
Education



LITK2TL000 | PHONICS FOR TEACHING AND LEARNING
CONSONANT BLENDS | PLAYING CARDS
© DEPARTMENT OF EDUCATION 2017



Department of
Education



LITK2TL000 | PHONICS FOR TEACHING AND LEARNING
CONSONANT BLENDS | PLAYING CARDS
© DEPARTMENT OF EDUCATION 2017



Department of
Education



LITK2TL000 | PHONICS FOR TEACHING AND LEARNING
CONSONANT BLENDS | PLAYING CARDS
© DEPARTMENT OF EDUCATION 2017



Department of
Education



LITK2TL000 | PHONICS FOR TEACHING AND LEARNING
CONSONANT BLENDS | PLAYING CARDS
© DEPARTMENT OF EDUCATION 2017



Department of
Education



LITK2TL000 | PHONICS FOR TEACHING AND LEARNING
CONSONANT BLENDS | PLAYING CARDS
© DEPARTMENT OF EDUCATION 2017



Department of
Education



LITK2TL000 | PHONICS FOR TEACHING AND LEARNING
CONSONANT BLENDS | PLAYING CARDS
© DEPARTMENT OF EDUCATION 2017

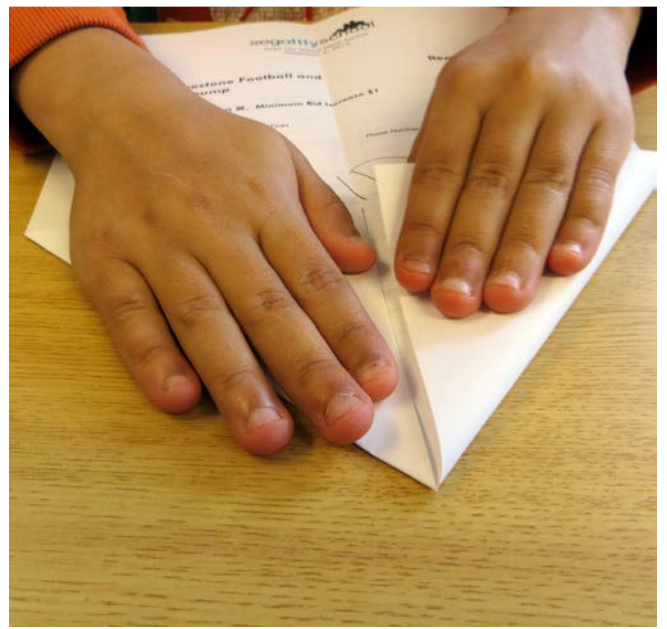
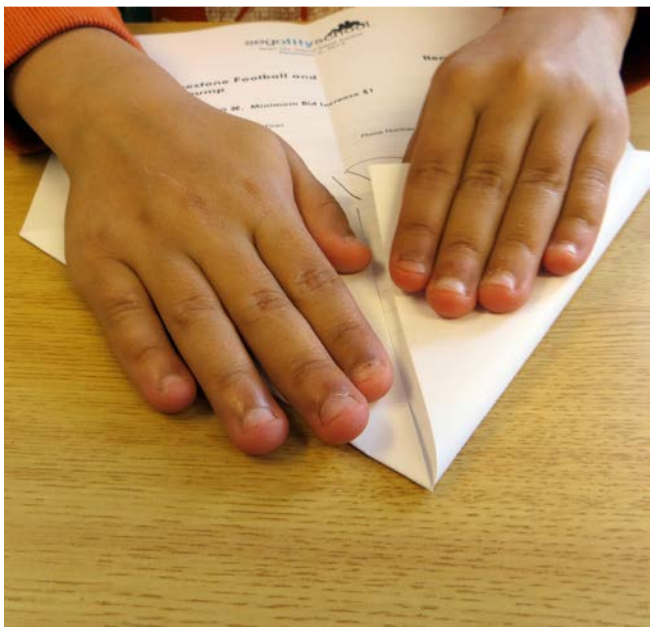

fold

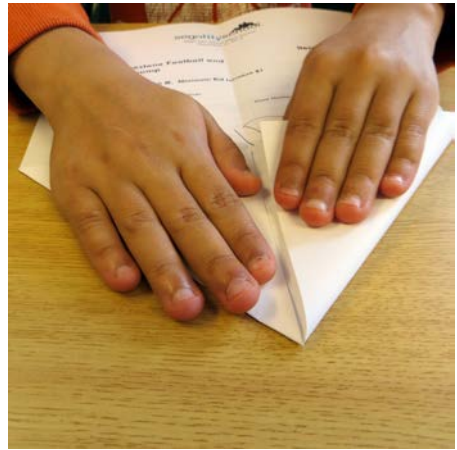

fold

fold

fold



Department of
Education



LITK2TL000 | PHONICS FOR TEACHING AND LEARNING
CONSONANT BLENDS | PLAYING CARDS
© DEPARTMENT OF EDUCATION 2017



Department of
Education



LITK2TL000 | PHONICS FOR TEACHING AND LEARNING
CONSONANT BLENDS | PLAYING CARDS
© DEPARTMENT OF EDUCATION 2017



Department of
Education



LITK2TL000 | PHONICS FOR TEACHING AND LEARNING
CONSONANT BLENDS | PLAYING CARDS
© DEPARTMENT OF EDUCATION 2017



Department of
Education



LITK2TL000 | PHONICS FOR TEACHING AND LEARNING
CONSONANT BLENDS | PLAYING CARDS
© DEPARTMENT OF EDUCATION 2017



Department of
Education



LITK2TL000 | PHONICS FOR TEACHING AND LEARNING
CONSONANT BLENDS | PLAYING CARDS
© DEPARTMENT OF EDUCATION 2017



Department of
Education



LITK2TL000 | PHONICS FOR TEACHING AND LEARNING
CONSONANT BLENDS | PLAYING CARDS
© DEPARTMENT OF EDUCATION 2017



cold



cold

cold

cold



Department of
Education



LITK2TL000 | PHONICS FOR TEACHING AND LEARNING
CONSONANT BLENDS | PLAYING CARDS
© DEPARTMENT OF EDUCATION 2017



Department of
Education



LITK2TL000 | PHONICS FOR TEACHING AND LEARNING
CONSONANT BLENDS | PLAYING CARDS
© DEPARTMENT OF EDUCATION 2017



Department of
Education



LITK2TL000 | PHONICS FOR TEACHING AND LEARNING
CONSONANT BLENDS | PLAYING CARDS
© DEPARTMENT OF EDUCATION 2017



Department of
Education



LITK2TL000 | PHONICS FOR TEACHING AND LEARNING
CONSONANT BLENDS | PLAYING CARDS
© DEPARTMENT OF EDUCATION 2017



Department of
Education



LITK2TL000 | PHONICS FOR TEACHING AND LEARNING
CONSONANT BLENDS | PLAYING CARDS
© DEPARTMENT OF EDUCATION 2017



Department of
Education



LITK2TL000 | PHONICS FOR TEACHING AND LEARNING
CONSONANT BLENDS | PLAYING CARDS
© DEPARTMENT OF EDUCATION 2017



soft



soft

soft

soft



Department of
Education



LITK2TL000 | PHONICS FOR TEACHING AND LEARNING
CONSONANT BLENDS | PLAYING CARDS
© DEPARTMENT OF EDUCATION 2017



Department of
Education



LITK2TL000 | PHONICS FOR TEACHING AND LEARNING
CONSONANT BLENDS | PLAYING CARDS
© DEPARTMENT OF EDUCATION 2017



Department of
Education



LITK2TL000 | PHONICS FOR TEACHING AND LEARNING
CONSONANT BLENDS | PLAYING CARDS
© DEPARTMENT OF EDUCATION 2017



Department of
Education



LITK2TL000 | PHONICS FOR TEACHING AND LEARNING
CONSONANT BLENDS | PLAYING CARDS
© DEPARTMENT OF EDUCATION 2017



Department of
Education



LITK2TL000 | PHONICS FOR TEACHING AND LEARNING
CONSONANT BLENDS | PLAYING CARDS
© DEPARTMENT OF EDUCATION 2017



Department of
Education



LITK2TL000 | PHONICS FOR TEACHING AND LEARNING
CONSONANT BLENDS | PLAYING CARDS
© DEPARTMENT OF EDUCATION 2017



left



left

left

left



Department of
Education



LITK2TL000 | PHONICS FOR TEACHING AND LEARNING
CONSONANT BLENDS | PLAYING CARDS
© DEPARTMENT OF EDUCATION 2017



Department of
Education



LITK2TL000 | PHONICS FOR TEACHING AND LEARNING
CONSONANT BLENDS | PLAYING CARDS
© DEPARTMENT OF EDUCATION 2017



Department of
Education



LITK2TL000 | PHONICS FOR TEACHING AND LEARNING
CONSONANT BLENDS | PLAYING CARDS
© DEPARTMENT OF EDUCATION 2017



Department of
Education



LITK2TL000 | PHONICS FOR TEACHING AND LEARNING
CONSONANT BLENDS | PLAYING CARDS
© DEPARTMENT OF EDUCATION 2017



Department of
Education



LITK2TL000 | PHONICS FOR TEACHING AND LEARNING
CONSONANT BLENDS | PLAYING CARDS
© DEPARTMENT OF EDUCATION 2017



Department of
Education



LITK2TL000 | PHONICS FOR TEACHING AND LEARNING
CONSONANT BLENDS | PLAYING CARDS
© DEPARTMENT OF EDUCATION 2017



twins



twins

twins

twins



Department of
Education



LITK2TL000 | PHONICS FOR TEACHING AND LEARNING
CONSONANT BLENDS | PLAYING CARDS
© DEPARTMENT OF EDUCATION 2017



Department of
Education



LITK2TL000 | PHONICS FOR TEACHING AND LEARNING
CONSONANT BLENDS | PLAYING CARDS
© DEPARTMENT OF EDUCATION 2017



Department of
Education



LITK2TL000 | PHONICS FOR TEACHING AND LEARNING
CONSONANT BLENDS | PLAYING CARDS
© DEPARTMENT OF EDUCATION 2017



Department of
Education



LITK2TL000 | PHONICS FOR TEACHING AND LEARNING
CONSONANT BLENDS | PLAYING CARDS
© DEPARTMENT OF EDUCATION 2017



Department of
Education



LITK2TL000 | PHONICS FOR TEACHING AND LEARNING
CONSONANT BLENDS | PLAYING CARDS
© DEPARTMENT OF EDUCATION 2017



Department of
Education



LITK2TL000 | PHONICS FOR TEACHING AND LEARNING
CONSONANT BLENDS | PLAYING CARDS
© DEPARTMENT OF EDUCATION 2017



twig



twig

twig

twig



Department of
Education



LITK2TL000 | PHONICS FOR TEACHING AND LEARNING
CONSONANT BLENDS | PLAYING CARDS
© DEPARTMENT OF EDUCATION 2017



Department of
Education



LITK2TL000 | PHONICS FOR TEACHING AND LEARNING
CONSONANT BLENDS | PLAYING CARDS
© DEPARTMENT OF EDUCATION 2017



Department of
Education



LITK2TL000 | PHONICS FOR TEACHING AND LEARNING
CONSONANT BLENDS | PLAYING CARDS
© DEPARTMENT OF EDUCATION 2017



Department of
Education



LITK2TL000 | PHONICS FOR TEACHING AND LEARNING
CONSONANT BLENDS | PLAYING CARDS
© DEPARTMENT OF EDUCATION 2017



Department of
Education



LITK2TL000 | PHONICS FOR TEACHING AND LEARNING
CONSONANT BLENDS | PLAYING CARDS
© DEPARTMENT OF EDUCATION 2017



Department of
Education



LITK2TL000 | PHONICS FOR TEACHING AND LEARNING
CONSONANT BLENDS | PLAYING CARDS
© DEPARTMENT OF EDUCATION 2017



melt



melt

melt

melt



Department of
Education



LITK2TL000 | PHONICS FOR TEACHING AND LEARNING
CONSONANT BLENDS | PLAYING CARDS
© DEPARTMENT OF EDUCATION 2017



Department of
Education



LITK2TL000 | PHONICS FOR TEACHING AND LEARNING
CONSONANT BLENDS | PLAYING CARDS
© DEPARTMENT OF EDUCATION 2017



Department of
Education



LITK2TL000 | PHONICS FOR TEACHING AND LEARNING
CONSONANT BLENDS | PLAYING CARDS
© DEPARTMENT OF EDUCATION 2017



Department of
Education



LITK2TL000 | PHONICS FOR TEACHING AND LEARNING
CONSONANT BLENDS | PLAYING CARDS
© DEPARTMENT OF EDUCATION 2017



Department of
Education



LITK2TL000 | PHONICS FOR TEACHING AND LEARNING
CONSONANT BLENDS | PLAYING CARDS
© DEPARTMENT OF EDUCATION 2017



Department of
Education



LITK2TL000 | PHONICS FOR TEACHING AND LEARNING
CONSONANT BLENDS | PLAYING CARDS
© DEPARTMENT OF EDUCATION 2017



bolt



bolt

bolt

bolt



Department of
Education



LITK2TL000 | PHONICS FOR TEACHING AND LEARNING
CONSONANT BLENDS | PLAYING CARDS
© DEPARTMENT OF EDUCATION 2017



Department of
Education



LITK2TL000 | PHONICS FOR TEACHING AND LEARNING
CONSONANT BLENDS | PLAYING CARDS
© DEPARTMENT OF EDUCATION 2017



Department of
Education



LITK2TL000 | PHONICS FOR TEACHING AND LEARNING
CONSONANT BLENDS | PLAYING CARDS
© DEPARTMENT OF EDUCATION 2017



Department of
Education



LITK2TL000 | PHONICS FOR TEACHING AND LEARNING
CONSONANT BLENDS | PLAYING CARDS
© DEPARTMENT OF EDUCATION 2017



Department of
Education



LITK2TL000 | PHONICS FOR TEACHING AND LEARNING
CONSONANT BLENDS | PLAYING CARDS
© DEPARTMENT OF EDUCATION 2017



Department of
Education



LITK2TL000 | PHONICS FOR TEACHING AND LEARNING
CONSONANT BLENDS | PLAYING CARDS
© DEPARTMENT OF EDUCATION 2017



belt



belt

belt

belt



Department of
Education



LITK2TL000 | PHONICS FOR TEACHING AND LEARNING
CONSONANT BLENDS | PLAYING CARDS
© DEPARTMENT OF EDUCATION 2017



Department of
Education



LITK2TL000 | PHONICS FOR TEACHING AND LEARNING
CONSONANT BLENDS | PLAYING CARDS
© DEPARTMENT OF EDUCATION 2017



Department of
Education



LITK2TL000 | PHONICS FOR TEACHING AND LEARNING
CONSONANT BLENDS | PLAYING CARDS
© DEPARTMENT OF EDUCATION 2017



Department of
Education



LITK2TL000 | PHONICS FOR TEACHING AND LEARNING
CONSONANT BLENDS | PLAYING CARDS
© DEPARTMENT OF EDUCATION 2017



Department of
Education



LITK2TL000 | PHONICS FOR TEACHING AND LEARNING
CONSONANT BLENDS | PLAYING CARDS
© DEPARTMENT OF EDUCATION 2017



Department of
Education



LITK2TL000 | PHONICS FOR TEACHING AND LEARNING
CONSONANT BLENDS | PLAYING CARDS
© DEPARTMENT OF EDUCATION 2017



stump



stump

stump

stump



Department of
Education



LITK2TL000 | PHONICS FOR TEACHING AND LEARNING
CONSONANT BLENDS | PLAYING CARDS
© DEPARTMENT OF EDUCATION 2017



Department of
Education



LITK2TL000 | PHONICS FOR TEACHING AND LEARNING
CONSONANT BLENDS | PLAYING CARDS
© DEPARTMENT OF EDUCATION 2017



Department of
Education



LITK2TL000 | PHONICS FOR TEACHING AND LEARNING
CONSONANT BLENDS | PLAYING CARDS
© DEPARTMENT OF EDUCATION 2017



Department of
Education



LITK2TL000 | PHONICS FOR TEACHING AND LEARNING
CONSONANT BLENDS | PLAYING CARDS
© DEPARTMENT OF EDUCATION 2017



Department of
Education



LITK2TL000 | PHONICS FOR TEACHING AND LEARNING
CONSONANT BLENDS | PLAYING CARDS
© DEPARTMENT OF EDUCATION 2017



Department of
Education



LITK2TL000 | PHONICS FOR TEACHING AND LEARNING
CONSONANT BLENDS | PLAYING CARDS
© DEPARTMENT OF EDUCATION 2017



lamp

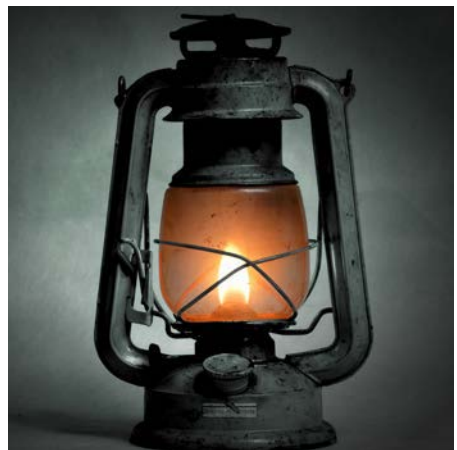

lamp

lamp

lamp



Department of
Education



LITK2TL000 | PHONICS FOR TEACHING AND LEARNING
CONSONANT BLENDS | PLAYING CARDS
© DEPARTMENT OF EDUCATION 2017



Department of
Education



LITK2TL000 | PHONICS FOR TEACHING AND LEARNING
CONSONANT BLENDS | PLAYING CARDS
© DEPARTMENT OF EDUCATION 2017



Department of
Education



LITK2TL000 | PHONICS FOR TEACHING AND LEARNING
CONSONANT BLENDS | PLAYING CARDS
© DEPARTMENT OF EDUCATION 2017



Department of
Education



LITK2TL000 | PHONICS FOR TEACHING AND LEARNING
CONSONANT BLENDS | PLAYING CARDS
© DEPARTMENT OF EDUCATION 2017



Department of
Education



LITK2TL000 | PHONICS FOR TEACHING AND LEARNING
CONSONANT BLENDS | PLAYING CARDS
© DEPARTMENT OF EDUCATION 2017



Department of
Education



LITK2TL000 | PHONICS FOR TEACHING AND LEARNING
CONSONANT BLENDS | PLAYING CARDS
© DEPARTMENT OF EDUCATION 2017



stamp



stamp

stamp

stamp



Department of
Education



LITK2TL000 | PHONICS FOR TEACHING AND LEARNING
CONSONANT BLENDS | PLAYING CARDS
© DEPARTMENT OF EDUCATION 2017



Department of
Education



LITK2TL000 | PHONICS FOR TEACHING AND LEARNING
CONSONANT BLENDS | PLAYING CARDS
© DEPARTMENT OF EDUCATION 2017



Department of
Education



LITK2TL000 | PHONICS FOR TEACHING AND LEARNING
CONSONANT BLENDS | PLAYING CARDS
© DEPARTMENT OF EDUCATION 2017



Department of
Education



LITK2TL000 | PHONICS FOR TEACHING AND LEARNING
CONSONANT BLENDS | PLAYING CARDS
© DEPARTMENT OF EDUCATION 2017



Department of
Education



LITK2TL000 | PHONICS FOR TEACHING AND LEARNING
CONSONANT BLENDS | PLAYING CARDS
© DEPARTMENT OF EDUCATION 2017



Department of
Education



LITK2TL000 | PHONICS FOR TEACHING AND LEARNING
CONSONANT BLENDS | PLAYING CARDS
© DEPARTMENT OF EDUCATION 2017



jump



jump

jump

jump



Department of
Education



LITK2TL000 | PHONICS FOR TEACHING AND LEARNING
CONSONANT BLENDS | PLAYING CARDS
© DEPARTMENT OF EDUCATION 2017



Department of
Education



LITK2TL000 | PHONICS FOR TEACHING AND LEARNING
CONSONANT BLENDS | PLAYING CARDS
© DEPARTMENT OF EDUCATION 2017



Department of
Education



LITK2TL000 | PHONICS FOR TEACHING AND LEARNING
CONSONANT BLENDS | PLAYING CARDS
© DEPARTMENT OF EDUCATION 2017



Department of
Education



LITK2TL000 | PHONICS FOR TEACHING AND LEARNING
CONSONANT BLENDS | PLAYING CARDS
© DEPARTMENT OF EDUCATION 2017



Department of
Education



LITK2TL000 | PHONICS FOR TEACHING AND LEARNING
CONSONANT BLENDS | PLAYING CARDS
© DEPARTMENT OF EDUCATION 2017



Department of
Education



LITK2TL000 | PHONICS FOR TEACHING AND LEARNING
CONSONANT BLENDS | PLAYING CARDS
© DEPARTMENT OF EDUCATION 2017

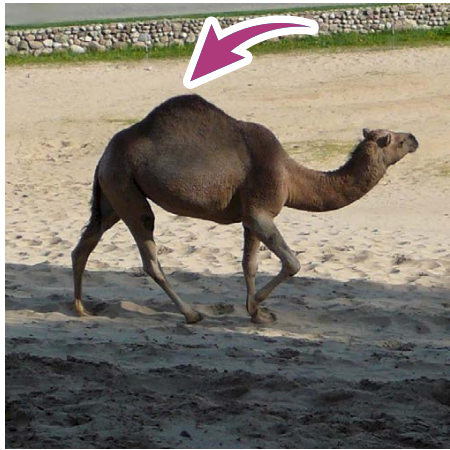
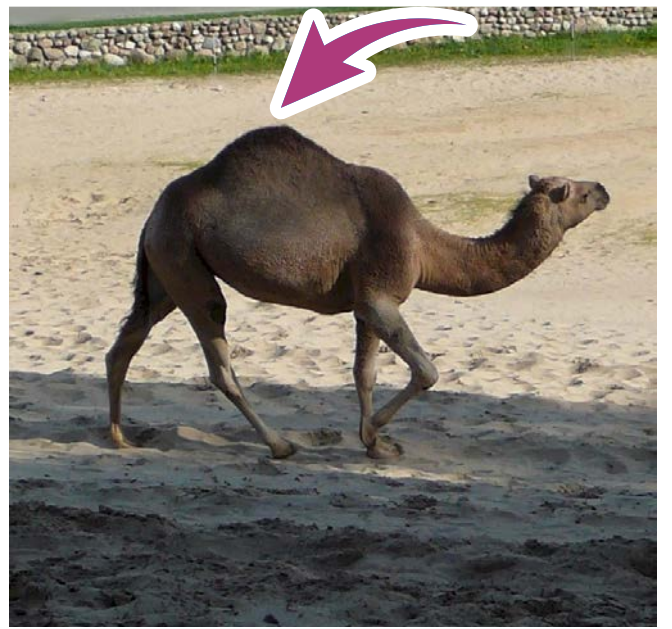

hump

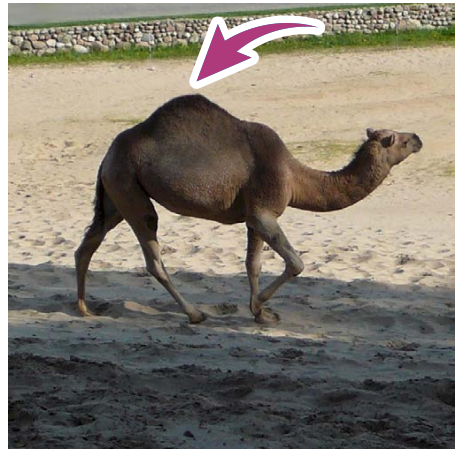

hump

hump

hump



Department of
Education



LITK2TL000 | PHONICS FOR TEACHING AND LEARNING
CONSONANT BLENDS | PLAYING CARDS
© DEPARTMENT OF EDUCATION 2017



Department of
Education



LITK2TL000 | PHONICS FOR TEACHING AND LEARNING
CONSONANT BLENDS | PLAYING CARDS
© DEPARTMENT OF EDUCATION 2017



Department of
Education



LITK2TL000 | PHONICS FOR TEACHING AND LEARNING
CONSONANT BLENDS | PLAYING CARDS
© DEPARTMENT OF EDUCATION 2017



Department of
Education



LITK2TL000 | PHONICS FOR TEACHING AND LEARNING
CONSONANT BLENDS | PLAYING CARDS
© DEPARTMENT OF EDUCATION 2017



Department of
Education



LITK2TL000 | PHONICS FOR TEACHING AND LEARNING
CONSONANT BLENDS | PLAYING CARDS
© DEPARTMENT OF EDUCATION 2017



Department of
Education



LITK2TL000 | PHONICS FOR TEACHING AND LEARNING
CONSONANT BLENDS | PLAYING CARDS
© DEPARTMENT OF EDUCATION 2017



camp



camp

camp

camp



Department of
Education



LITK2TL000 | PHONICS FOR TEACHING AND LEARNING
CONSONANT BLENDS | PLAYING CARDS
© DEPARTMENT OF EDUCATION 2017



Department of
Education



LITK2TL000 | PHONICS FOR TEACHING AND LEARNING
CONSONANT BLENDS | PLAYING CARDS
© DEPARTMENT OF EDUCATION 2017



Department of
Education



LITK2TL000 | PHONICS FOR TEACHING AND LEARNING
CONSONANT BLENDS | PLAYING CARDS
© DEPARTMENT OF EDUCATION 2017



Department of
Education



LITK2TL000 | PHONICS FOR TEACHING AND LEARNING
CONSONANT BLENDS | PLAYING CARDS
© DEPARTMENT OF EDUCATION 2017



Department of
Education



LITK2TL000 | PHONICS FOR TEACHING AND LEARNING
CONSONANT BLENDS | PLAYING CARDS
© DEPARTMENT OF EDUCATION 2017



Department of
Education



LITK2TL000 | PHONICS FOR TEACHING AND LEARNING
CONSONANT BLENDS | PLAYING CARDS
© DEPARTMENT OF EDUCATION 2017





Department of
Education



LITK2TL000 | PHONICS FOR TEACHING AND LEARNING
CONSONANT BLENDS | PLAYING CARDS
© DEPARTMENT OF EDUCATION 2017



Department of
Education



LITK2TL000 | PHONICS FOR TEACHING AND LEARNING
CONSONANT BLENDS | PLAYING CARDS
© DEPARTMENT OF EDUCATION 2017



Department of
Education



LITK2TL000 | PHONICS FOR TEACHING AND LEARNING
CONSONANT BLENDS | PLAYING CARDS
© DEPARTMENT OF EDUCATION 2017



Department of
Education



LITK2TL000 | PHONICS FOR TEACHING AND LEARNING
CONSONANT BLENDS | PLAYING CARDS
© DEPARTMENT OF EDUCATION 2017



Department of
Education



LITK2TL000 | PHONICS FOR TEACHING AND LEARNING
CONSONANT BLENDS | PLAYING CARDS
© DEPARTMENT OF EDUCATION 2017



Department of
Education



LITK2TL000 | PHONICS FOR TEACHING AND LEARNING
CONSONANT BLENDS | PLAYING CARDS
© DEPARTMENT OF EDUCATION 2017

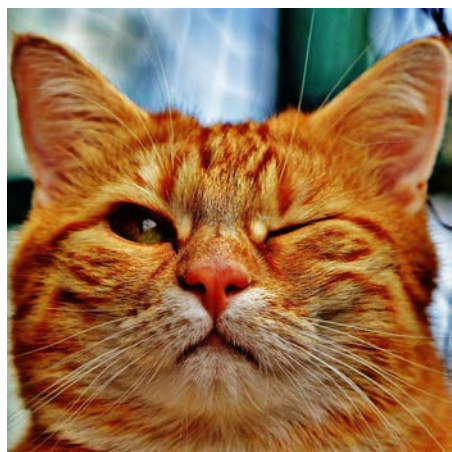
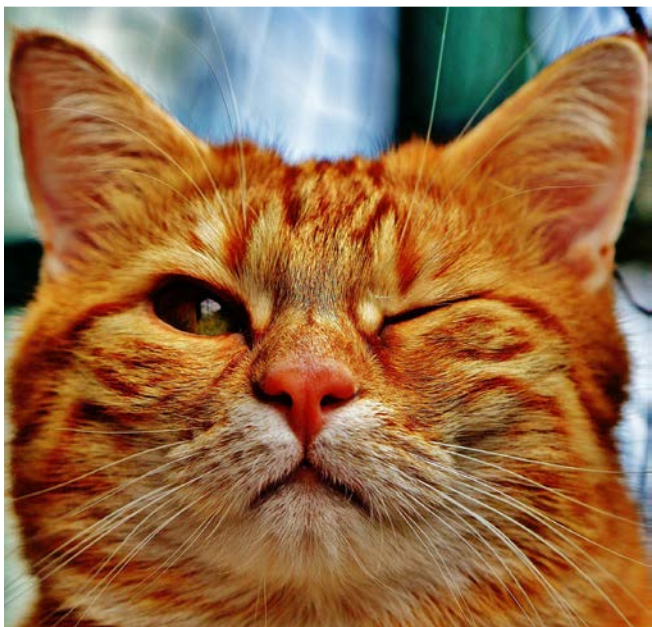

wink

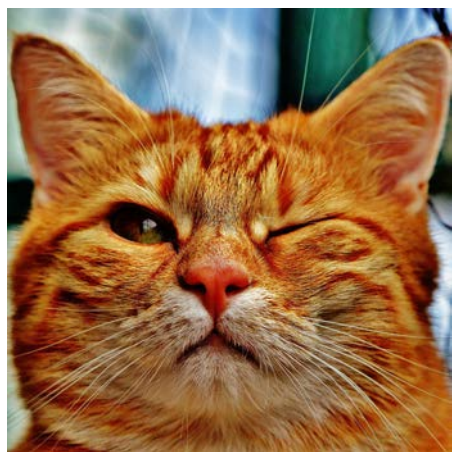

wink

wink

wink



Department of
Education



LITK2TL000 | PHONICS FOR TEACHING AND LEARNING
CONSONANT BLENDS | PLAYING CARDS
© DEPARTMENT OF EDUCATION 2017



Department of
Education



LITK2TL000 | PHONICS FOR TEACHING AND LEARNING
CONSONANT BLENDS | PLAYING CARDS
© DEPARTMENT OF EDUCATION 2017



Department of
Education



LITK2TL000 | PHONICS FOR TEACHING AND LEARNING
CONSONANT BLENDS | PLAYING CARDS
© DEPARTMENT OF EDUCATION 2017



Department of
Education



LITK2TL000 | PHONICS FOR TEACHING AND LEARNING
CONSONANT BLENDS | PLAYING CARDS
© DEPARTMENT OF EDUCATION 2017



Department of
Education



LITK2TL000 | PHONICS FOR TEACHING AND LEARNING
CONSONANT BLENDS | PLAYING CARDS
© DEPARTMENT OF EDUCATION 2017



Department of
Education



LITK2TL000 | PHONICS FOR TEACHING AND LEARNING
CONSONANT BLENDS | PLAYING CARDS
© DEPARTMENT OF EDUCATION 2017



bank



bank

bank

bank



Department of
Education



LITK2TL000 | PHONICS FOR TEACHING AND LEARNING
CONSONANT BLENDS | PLAYING CARDS
© DEPARTMENT OF EDUCATION 2017



Department of
Education



LITK2TL000 | PHONICS FOR TEACHING AND LEARNING
CONSONANT BLENDS | PLAYING CARDS
© DEPARTMENT OF EDUCATION 2017



Department of
Education



LITK2TL000 | PHONICS FOR TEACHING AND LEARNING
CONSONANT BLENDS | PLAYING CARDS
© DEPARTMENT OF EDUCATION 2017



Department of
Education



LITK2TL000 | PHONICS FOR TEACHING AND LEARNING
CONSONANT BLENDS | PLAYING CARDS
© DEPARTMENT OF EDUCATION 2017



Department of
Education



LITK2TL000 | PHONICS FOR TEACHING AND LEARNING
CONSONANT BLENDS | PLAYING CARDS
© DEPARTMENT OF EDUCATION 2017



Department of
Education



LITK2TL000 | PHONICS FOR TEACHING AND LEARNING
CONSONANT BLENDS | PLAYING CARDS
© DEPARTMENT OF EDUCATION 2017



tent



tent

tent

tent



Department of
Education



LITK2TL000 | PHONICS FOR TEACHING AND LEARNING
CONSONANT BLENDS | PLAYING CARDS
© DEPARTMENT OF EDUCATION 2017



Department of
Education



LITK2TL000 | PHONICS FOR TEACHING AND LEARNING
CONSONANT BLENDS | PLAYING CARDS
© DEPARTMENT OF EDUCATION 2017



Department of
Education



LITK2TL000 | PHONICS FOR TEACHING AND LEARNING
CONSONANT BLENDS | PLAYING CARDS
© DEPARTMENT OF EDUCATION 2017



Department of
Education



LITK2TL000 | PHONICS FOR TEACHING AND LEARNING
CONSONANT BLENDS | PLAYING CARDS
© DEPARTMENT OF EDUCATION 2017



Department of
Education



LITK2TL000 | PHONICS FOR TEACHING AND LEARNING
CONSONANT BLENDS | PLAYING CARDS
© DEPARTMENT OF EDUCATION 2017



Department of
Education



LITK2TL000 | PHONICS FOR TEACHING AND LEARNING
CONSONANT BLENDS | PLAYING CARDS
© DEPARTMENT OF EDUCATION 2017

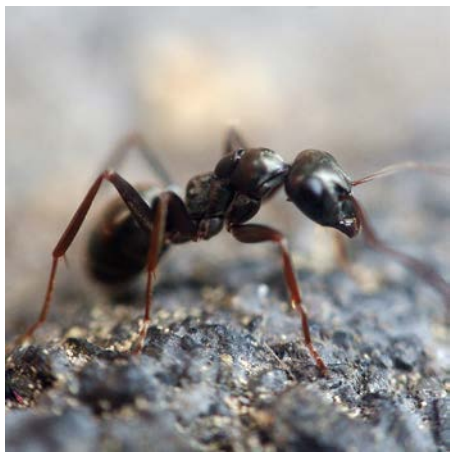

ant



ant

ant

ant



Department of
Education



LITK2TL000 | PHONICS FOR TEACHING AND LEARNING
CONSONANT BLENDS | PLAYING CARDS
© DEPARTMENT OF EDUCATION 2017



Department of
Education



LITK2TL000 | PHONICS FOR TEACHING AND LEARNING
CONSONANT BLENDS | PLAYING CARDS
© DEPARTMENT OF EDUCATION 2017



Department of
Education



LITK2TL000 | PHONICS FOR TEACHING AND LEARNING
CONSONANT BLENDS | PLAYING CARDS
© DEPARTMENT OF EDUCATION 2017



Department of
Education



LITK2TL000 | PHONICS FOR TEACHING AND LEARNING
CONSONANT BLENDS | PLAYING CARDS
© DEPARTMENT OF EDUCATION 2017



Department of
Education



LITK2TL000 | PHONICS FOR TEACHING AND LEARNING
CONSONANT BLENDS | PLAYING CARDS
© DEPARTMENT OF EDUCATION 2017



Department of
Education



LITK2TL000 | PHONICS FOR TEACHING AND LEARNING
CONSONANT BLENDS | PLAYING CARDS
© DEPARTMENT OF EDUCATION 2017



wind



wind

wind

wind



Department of
Education



LITK2TL000 | PHONICS FOR TEACHING AND LEARNING
CONSONANT BLENDS | PLAYING CARDS
© DEPARTMENT OF EDUCATION 2017



Department of
Education



LITK2TL000 | PHONICS FOR TEACHING AND LEARNING
CONSONANT BLENDS | PLAYING CARDS
© DEPARTMENT OF EDUCATION 2017



Department of
Education



LITK2TL000 | PHONICS FOR TEACHING AND LEARNING
CONSONANT BLENDS | PLAYING CARDS
© DEPARTMENT OF EDUCATION 2017



Department of
Education



LITK2TL000 | PHONICS FOR TEACHING AND LEARNING
CONSONANT BLENDS | PLAYING CARDS
© DEPARTMENT OF EDUCATION 2017



Department of
Education



LITK2TL000 | PHONICS FOR TEACHING AND LEARNING
CONSONANT BLENDS | PLAYING CARDS
© DEPARTMENT OF EDUCATION 2017



Department of
Education



LITK2TL000 | PHONICS FOR TEACHING AND LEARNING
CONSONANT BLENDS | PLAYING CARDS
© DEPARTMENT OF EDUCATION 2017



sand



sand

sand

sand



Department of
Education



LITK2TL000 | PHONICS FOR TEACHING AND LEARNING
CONSONANT BLENDS | PLAYING CARDS
© DEPARTMENT OF EDUCATION 2017



Department of
Education



LITK2TL000 | PHONICS FOR TEACHING AND LEARNING
CONSONANT BLENDS | PLAYING CARDS
© DEPARTMENT OF EDUCATION 2017



Department of
Education



LITK2TL000 | PHONICS FOR TEACHING AND LEARNING
CONSONANT BLENDS | PLAYING CARDS
© DEPARTMENT OF EDUCATION 2017



Department of
Education



LITK2TL000 | PHONICS FOR TEACHING AND LEARNING
CONSONANT BLENDS | PLAYING CARDS
© DEPARTMENT OF EDUCATION 2017



Department of
Education



LITK2TL000 | PHONICS FOR TEACHING AND LEARNING
CONSONANT BLENDS | PLAYING CARDS
© DEPARTMENT OF EDUCATION 2017



Department of
Education



LITK2TL000 | PHONICS FOR TEACHING AND LEARNING
CONSONANT BLENDS | PLAYING CARDS
© DEPARTMENT OF EDUCATION 2017

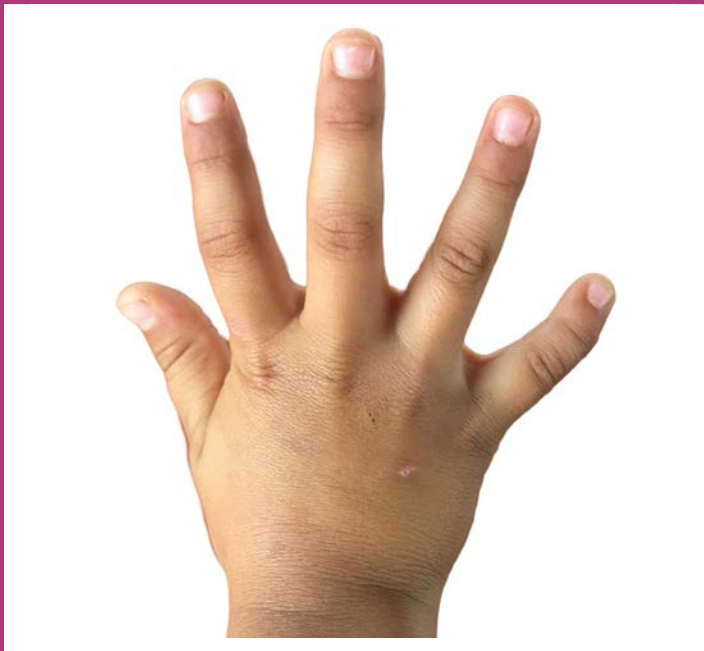
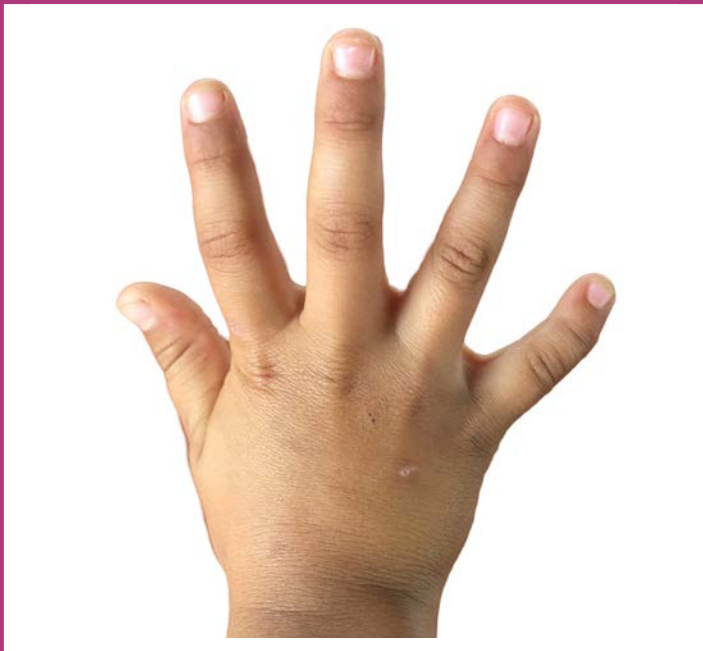



Department of
Education



LITK2TL000 | PHONICS FOR TEACHING AND LEARNING
CONSONANT BLENDS | PLAYING CARDS
© DEPARTMENT OF EDUCATION 2017



Department of
Education



LITK2TL000 | PHONICS FOR TEACHING AND LEARNING
CONSONANT BLENDS | PLAYING CARDS
© DEPARTMENT OF EDUCATION 2017



Department of
Education



LITK2TL000 | PHONICS FOR TEACHING AND LEARNING
CONSONANT BLENDS | PLAYING CARDS
© DEPARTMENT OF EDUCATION 2017



Department of
Education



LITK2TL000 | PHONICS FOR TEACHING AND LEARNING
CONSONANT BLENDS | PLAYING CARDS
© DEPARTMENT OF EDUCATION 2017



Department of
Education



LITK2TL000 | PHONICS FOR TEACHING AND LEARNING
CONSONANT BLENDS | PLAYING CARDS
© DEPARTMENT OF EDUCATION 2017



Department of
Education



LITK2TL000 | PHONICS FOR TEACHING AND LEARNING
CONSONANT BLENDS | PLAYING CARDS
© DEPARTMENT OF EDUCATION 2017



bend



bend

bend

bend



Department of
Education



LITK2TL000 | PHONICS FOR TEACHING AND LEARNING
CONSONANT BLENDS | PLAYING CARDS
© DEPARTMENT OF EDUCATION 2017



Department of
Education



LITK2TL000 | PHONICS FOR TEACHING AND LEARNING
CONSONANT BLENDS | PLAYING CARDS
© DEPARTMENT OF EDUCATION 2017



Department of
Education



LITK2TL000 | PHONICS FOR TEACHING AND LEARNING
CONSONANT BLENDS | PLAYING CARDS
© DEPARTMENT OF EDUCATION 2017



Department of
Education



LITK2TL000 | PHONICS FOR TEACHING AND LEARNING
CONSONANT BLENDS | PLAYING CARDS
© DEPARTMENT OF EDUCATION 2017



Department of
Education



LITK2TL000 | PHONICS FOR TEACHING AND LEARNING
CONSONANT BLENDS | PLAYING CARDS
© DEPARTMENT OF EDUCATION 2017



Department of
Education



LITK2TL000 | PHONICS FOR TEACHING AND LEARNING
CONSONANT BLENDS | PLAYING CARDS
© DEPARTMENT OF EDUCATION 2017



band



band

band

band



Department of
Education



LITK2TL000 | PHONICS FOR TEACHING AND LEARNING
CONSONANT BLENDS | PLAYING CARDS
© DEPARTMENT OF EDUCATION 2017



Department of
Education



LITK2TL000 | PHONICS FOR TEACHING AND LEARNING
CONSONANT BLENDS | PLAYING CARDS
© DEPARTMENT OF EDUCATION 2017



Department of
Education



LITK2TL000 | PHONICS FOR TEACHING AND LEARNING
CONSONANT BLENDS | PLAYING CARDS
© DEPARTMENT OF EDUCATION 2017



Department of
Education



LITK2TL000 | PHONICS FOR TEACHING AND LEARNING
CONSONANT BLENDS | PLAYING CARDS
© DEPARTMENT OF EDUCATION 2017



Department of
Education



LITK2TL000 | PHONICS FOR TEACHING AND LEARNING
CONSONANT BLENDS | PLAYING CARDS
© DEPARTMENT OF EDUCATION 2017



Department of
Education



LITK2TL000 | PHONICS FOR TEACHING AND LEARNING
CONSONANT BLENDS | PLAYING CARDS
© DEPARTMENT OF EDUCATION 2017



strong



strong

strong

strong



Department of
Education



LITK2TL000 | PHONICS FOR TEACHING AND LEARNING
CONSONANT BLENDS | PLAYING CARDS
© DEPARTMENT OF EDUCATION 2017



Department of
Education



LITK2TL000 | PHONICS FOR TEACHING AND LEARNING
CONSONANT BLENDS | PLAYING CARDS
© DEPARTMENT OF EDUCATION 2017



Department of
Education



LITK2TL000 | PHONICS FOR TEACHING AND LEARNING
CONSONANT BLENDS | PLAYING CARDS
© DEPARTMENT OF EDUCATION 2017



Department of
Education



LITK2TL000 | PHONICS FOR TEACHING AND LEARNING
CONSONANT BLENDS | PLAYING CARDS
© DEPARTMENT OF EDUCATION 2017



Department of
Education



LITK2TL000 | PHONICS FOR TEACHING AND LEARNING
CONSONANT BLENDS | PLAYING CARDS
© DEPARTMENT OF EDUCATION 2017



Department of
Education



LITK2TL000 | PHONICS FOR TEACHING AND LEARNING
CONSONANT BLENDS | PLAYING CARDS
© DEPARTMENT OF EDUCATION 2017



spring



spring

spring

spring



Department of
Education



LITK2TL000 | PHONICS FOR TEACHING AND LEARNING
CONSONANT BLENDS | PLAYING CARDS
© DEPARTMENT OF EDUCATION 2017



Department of
Education



LITK2TL000 | PHONICS FOR TEACHING AND LEARNING
CONSONANT BLENDS | PLAYING CARDS
© DEPARTMENT OF EDUCATION 2017



Department of
Education



LITK2TL000 | PHONICS FOR TEACHING AND LEARNING
CONSONANT BLENDS | PLAYING CARDS
© DEPARTMENT OF EDUCATION 2017



Department of
Education



LITK2TL000 | PHONICS FOR TEACHING AND LEARNING
CONSONANT BLENDS | PLAYING CARDS
© DEPARTMENT OF EDUCATION 2017



Department of
Education



LITK2TL000 | PHONICS FOR TEACHING AND LEARNING
CONSONANT BLENDS | PLAYING CARDS
© DEPARTMENT OF EDUCATION 2017



Department of
Education



LITK2TL000 | PHONICS FOR TEACHING AND LEARNING
CONSONANT BLENDS | PLAYING CARDS
© DEPARTMENT OF EDUCATION 2017



swing



swing

swing

swing



Department of
Education



LITK2TL000 | PHONICS FOR TEACHING AND LEARNING
CONSONANT BLENDS | PLAYING CARDS
© DEPARTMENT OF EDUCATION 2017



Department of
Education



LITK2TL000 | PHONICS FOR TEACHING AND LEARNING
CONSONANT BLENDS | PLAYING CARDS
© DEPARTMENT OF EDUCATION 2017



Department of
Education



LITK2TL000 | PHONICS FOR TEACHING AND LEARNING
CONSONANT BLENDS | PLAYING CARDS
© DEPARTMENT OF EDUCATION 2017



Department of
Education



LITK2TL000 | PHONICS FOR TEACHING AND LEARNING
CONSONANT BLENDS | PLAYING CARDS
© DEPARTMENT OF EDUCATION 2017



Department of
Education



LITK2TL000 | PHONICS FOR TEACHING AND LEARNING
CONSONANT BLENDS | PLAYING CARDS
© DEPARTMENT OF EDUCATION 2017



Department of
Education



LITK2TL000 | PHONICS FOR TEACHING AND LEARNING
CONSONANT BLENDS | PLAYING CARDS
© DEPARTMENT OF EDUCATION 2017



scrub



scrub

scrub

scrub



Department of
Education



LITK2TL000 | PHONICS FOR TEACHING AND LEARNING
CONSONANT BLENDS | PLAYING CARDS
© DEPARTMENT OF EDUCATION 2017



Department of
Education



LITK2TL000 | PHONICS FOR TEACHING AND LEARNING
CONSONANT BLENDS | PLAYING CARDS
© DEPARTMENT OF EDUCATION 2017



Department of
Education



LITK2TL000 | PHONICS FOR TEACHING AND LEARNING
CONSONANT BLENDS | PLAYING CARDS
© DEPARTMENT OF EDUCATION 2017



Department of
Education



LITK2TL000 | PHONICS FOR TEACHING AND LEARNING
CONSONANT BLENDS | PLAYING CARDS
© DEPARTMENT OF EDUCATION 2017



Department of
Education



LITK2TL000 | PHONICS FOR TEACHING AND LEARNING
CONSONANT BLENDS | PLAYING CARDS
© DEPARTMENT OF EDUCATION 2017



Department of
Education



LITK2TL000 | PHONICS FOR TEACHING AND LEARNING
CONSONANT BLENDS | PLAYING CARDS
© DEPARTMENT OF EDUCATION 2017

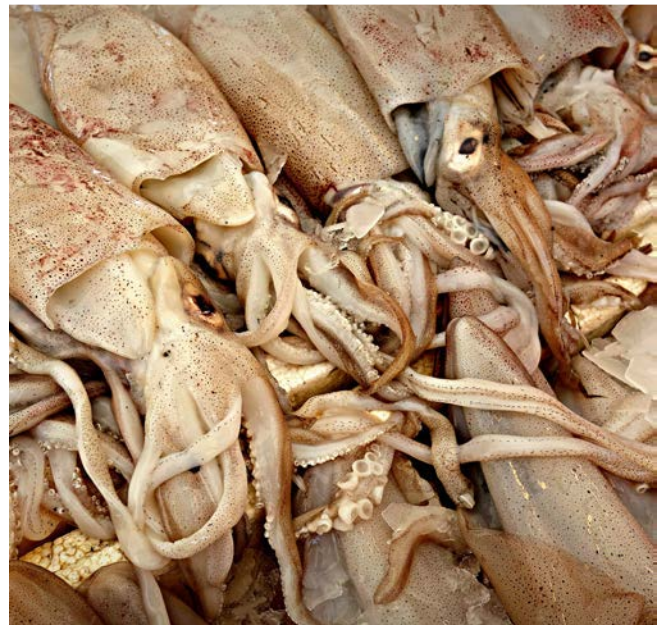

squid



squid

squid

squid



Department of
Education



LITK2TL000 | PHONICS FOR TEACHING AND LEARNING
CONSONANT BLENDS | PLAYING CARDS
© DEPARTMENT OF EDUCATION 2017



Department of
Education



LITK2TL000 | PHONICS FOR TEACHING AND LEARNING
CONSONANT BLENDS | PLAYING CARDS
© DEPARTMENT OF EDUCATION 2017



Department of
Education



LITK2TL000 | PHONICS FOR TEACHING AND LEARNING
CONSONANT BLENDS | PLAYING CARDS
© DEPARTMENT OF EDUCATION 2017



Department of
Education



LITK2TL000 | PHONICS FOR TEACHING AND LEARNING
CONSONANT BLENDS | PLAYING CARDS
© DEPARTMENT OF EDUCATION 2017



Department of
Education



LITK2TL000 | PHONICS FOR TEACHING AND LEARNING
CONSONANT BLENDS | PLAYING CARDS
© DEPARTMENT OF EDUCATION 2017



Department of
Education



LITK2TL000 | PHONICS FOR TEACHING AND LEARNING
CONSONANT BLENDS | PLAYING CARDS
© DEPARTMENT OF EDUCATION 2017



splash



splash

splash

splash



Department of
Education



LITK2TL000 | PHONICS FOR TEACHING AND LEARNING
CONSONANT BLENDS | PLAYING CARDS
© DEPARTMENT OF EDUCATION 2017



Department of
Education



LITK2TL000 | PHONICS FOR TEACHING AND LEARNING
CONSONANT BLENDS | PLAYING CARDS
© DEPARTMENT OF EDUCATION 2017



Department of
Education



LITK2TL000 | PHONICS FOR TEACHING AND LEARNING
CONSONANT BLENDS | PLAYING CARDS
© DEPARTMENT OF EDUCATION 2017



Department of
Education



LITK2TL000 | PHONICS FOR TEACHING AND LEARNING
CONSONANT BLENDS | PLAYING CARDS
© DEPARTMENT OF EDUCATION 2017



Department of
Education



LITK2TL000 | PHONICS FOR TEACHING AND LEARNING
CONSONANT BLENDS | PLAYING CARDS
© DEPARTMENT OF EDUCATION 2017



Department of
Education



LITK2TL000 | PHONICS FOR TEACHING AND LEARNING
CONSONANT BLENDS | PLAYING CARDS
© DEPARTMENT OF EDUCATION 2017



spot



spot

spot

spot



Department of
Education



LITK2TL000 | PHONICS FOR TEACHING AND LEARNING
CONSONANT BLENDS | PLAYING CARDS
© DEPARTMENT OF EDUCATION 2017



Department of
Education



LITK2TL000 | PHONICS FOR TEACHING AND LEARNING
CONSONANT BLENDS | PLAYING CARDS
© DEPARTMENT OF EDUCATION 2017



Department of
Education



LITK2TL000 | PHONICS FOR TEACHING AND LEARNING
CONSONANT BLENDS | PLAYING CARDS
© DEPARTMENT OF EDUCATION 2017



Department of
Education



LITK2TL000 | PHONICS FOR TEACHING AND LEARNING
CONSONANT BLENDS | PLAYING CARDS
© DEPARTMENT OF EDUCATION 2017



Department of
Education



LITK2TL000 | PHONICS FOR TEACHING AND LEARNING
CONSONANT BLENDS | PLAYING CARDS
© DEPARTMENT OF EDUCATION 2017



Department of
Education



LITK2TL000 | PHONICS FOR TEACHING AND LEARNING
CONSONANT BLENDS | PLAYING CARDS
© DEPARTMENT OF EDUCATION 2017